

# Foundation

Volume 3 Issue 1  
Spring 2008

St. John's Healthcare Foundation Newsletter



Latino League Off to a Great Start p. 4



Imagine Lives You've Touched p. 8



Announcement and Events p. 22-23

## Your Donations at Work:

Infant Warmers and Infant Transport Incubator for Neonatal Intensive Care Unit

## Gloria Friedrich-Reed

### "There's Always Room for One More at the Table"

When you meet Gloria Friedrich-Reed you are immediately taken with her nurturing essence. She is a kind and humble woman whose philanthropic efforts have assisted several charities in Ventura County including generous gifts to St. John's Healthcare Foundation. Gloria says there has always been a strong bond between the Friedrich family and the sisters of St. John's hospital. Gloria's first husband Joseph Friedrich and his family were one of the first to farm the Oxnard plain. The land for St. John's original location in Northeast Oxnard was donated by Joseph's grandfather, John Borchard. Gloria continues the Friedrich family legacy with ongoing donations to the hospital and by serving on the Foundation's Board.

Gloria was born in a small steel mill town in Pennsylvania. She obtained her undergraduate degree and her Masters in Education and Guidance Counseling. She went on to teach and serve as Principal for a school in Milwaukee, eventually migrating to California for the warm dry climate. In all, she was in education for 32 years—26 of those in Ventura County.

Continued on page 2

*Joe Burdullis, Foundation Vice Chair, with Gloria Friedrich-Reed at the Humanitarian reception*



## In This Issue...

Gloria Friedrich-Reed.....	1-2
Message from the Chair.....	2
Foundation Projects .....	3
Latino Healthcare League.....	4
Shirley Clark Giving the Gift...	5
Associations for a Cause .....	6
Letter Campaign/E-Giving....	7
Imagine Lives You've Touched .	8
New Chief of Medical Staff .....	9
Thanks to Special Physicians...	9
Donors.....	10-17
History of Doctors' Day .....	18
Physicians of the Year .....	18
Physicians Listing.....	19-21
Frontier Society .....	21
Announcements .....	22
Special Events.....	23
Adventure Save the Date .....	23
Via Viva Healing Garden .....	24
Party with a Purpose.....	25
St. John's Idol Talent Show ...	25
Executive Leadership .....	26
Board of Directors.....	27
Million Dollar Luncheon .....	28





Jane Donlon Waters, Foundation Chair

# Message

## From the Chair

Dear Friends,

It is with sincere gratitude that I write this letter. We are appreciative of your past support and excited about what we can do going forward to support the mission of the Sisters of Mercy through the works of our hospitals.

As you will see in the following pages, your recent generosity has enabled St. John's Healthcare Foundation to fund a number of important projects at St. John's Regional Medical Center and St. John's Pleasant Valley Hospital. Thanks to a generous operating grant from the hospitals, every dollar donated goes to support these improvements. You have made it possible for our hospitals to keep up with rapid changes in technology and provide programs that target the most needy members of our communities.

The growing involvement of our donors would not happen without our hard-working board members acting as ambassadors of our hospitals out in the community and the Foundation staff members who help us pull it all together. I give a special "thank you" to Sue Chadwick, Immediate Past Chair. Sue's leadership and vision have been paramount in creating the powerful synergy for our newly combined Foundation Board of Directors working for the benefit of both of our hospitals.

I hope that as you read this newsletter you will be touched by the great things that have been accomplished by individuals like yourselves, who have joined together for the good of our community. Your continued financial support is necessary to ensure that each of us, our families, friends and neighbors have access to the best healthcare available.

I'm looking forward to a fruitful year as every member of our community continues to benefit from your generosity and commitment. On behalf of the Sisters of Mercy, Hospital Administration and our Foundation Board of Directors, please accept our heartfelt appreciation for all that you do.

Warm regards,

St. John's Healthcare Foundation Board Chair

### Foundation Executive Leadership

Jane Donlon Waters  
*Chair*

Joe Burdullis  
*Vice Chair*

Randy Haddock  
*Treasurer*

Jerry J. Zins, Jr.  
*Secretary*

Armando Lopez  
*Chair of Development*

Sister Suzanne Krawczyk, RSM  
*CHW Sponsor*

Sue Chadwick  
*Immediate Past Chair*

*Continued from page 1*

In 1976, the Friedrichs adopted Joseph Brian, who was born at St. John's Hospital. Then came Tom and Mary Elizabeth to round out their happy family. Mr. Friedrich passed away in 1990. Gloria tenaciously carried on teaching, running the family farm and raising three children on her own. One of Joseph's final wishes was for Gloria to be good to St. John's in return for the hospital having treated him and his family so well. Gloria has worked tirelessly to honor that request.

Eight years after her first husband's death, Gloria met Jerry Reed while singing

in the Gold Coast Chorus, founded by Jerry, who was also widowed. They married in November 1998. Gloria's family expanded to include Jerry's two children, Janet and Jeff, and eventually five grandchildren.

Jerry and Gloria have done some world traveling, but spend most of their time continuing the philanthropic efforts of the Joseph I. Friedrich Foundation. Gloria was chosen as "Philanthropist of Ventura County" in 2006 and was honored with the "Clara Barton Philanthropist Award" in March 2007. Gloria has generously donated to

St. John's hospital for new pulmonary equipment, vital sign machines, equipment for the rehab center and so much more.

Gloria's love and kindness has no limits. She says it's important to donate to St. John's Hospitals because they have great doctors and recognizes that every family in this community will need healthcare at some point. Gloria says she tries to live by the words of her grandmother... "there's always room for one more person at the table." Gloria we thank you for your kindness and generosity. You are certainly a tribute to your grandmother.



Gloria Friedrich-Reed  
Foundation Board Member



# Thank You

Through our generous donors, the Foundation is pleased to have supported numerous projects

Over the past couple of years, St. John's Regional Medical Center and St. John's Pleasant Valley Hospital have benefited from countless numbers of dedicated contributors to support the following projects:

## St. John's Regional Medical Center:

- Surgery Equipment (\$1,100,000) donated from many caring supporters
- 64 Slice CT Scanner (\$1,000,000) donated by The Wood-Claeysens Foundation and SJRMC Gift Shop (Auxiliary)
- Healing Garden (\$2,000,000) The Hiji family, John McGrath family, Laubacher family and SJRMC Auxiliary (*campaign underway, see page 24*)
- 16 new Vents (\$505,000) donated by The Wood-Claeysens Foundation
- CathLab/Imaging Recovery Room (\$425,000) donated by the Gene Haas Foundation (*under construction*)
- Palliative Care Operations Grant (\$200,000) donated by the Archstone Foundation
- Vital Sign Machines (\$52,000) donated by Ed & Diana Paul, and Leo Bunnin and his special friends
- Infant Giraffe Isolettes® (\$150,000) donated by the Harriet H. Samuelsson Foundation
- Infant Transport Incubator (\$86,000) donated by Livingston Memorial Foundation, Eugene Hawkins, Pauline Sproal and Jerry & Gloria Reed
- Music Therapy (\$10,000) donated by the Diane Warren Foundation
- Neonatal Intensive Care Unit (\$15,013) donated by Jersey Mike's Co-Op
- Rehabilitation Unit (\$25,000) donated by the Oxnard Auto Center Association and The Kensington Foundation

## St. John's Pleasant Valley Hospital:

- New SJPVH Emergency Room (\$1,400,000) donated by many generous friends of the hospital (total cost of the building was \$16M)
- Digital Mammography machine (\$500,000) Campaign Committee co-chairs Sue Chadwick donated \$10,000, Elaine Pettersen \$30,000 and Katie Waunch \$50,000 to kickoff the campaign (*campaign still underway, see page 8*)
- First Floor Remodel of the hospital (\$600,000) donated by many generous supporters
- Healing Garden (\$350,000) donated by Ann Donahue
- \$300,000 donated by Esper A. Petersen, unrestricted gift for the hospital's greatest needs
- Vital Sign Machines (\$48,000) donated by the Meadowlark Service League, Jerry and Gloria Reed, Pauline Busch and Camarillo Noontime Rotary Club
- 5 new Vents (\$100,000) donated by The Henry L. Guenther Foundation
- Chapel Remodel (\$60,000) George Kroll donated \$10,000 (*campaign still underway*)
- First Floor Lobby Donor Wall (\$70,000) donated by Joseph I. Friedrich Foundation (Gloria Friedrich-Reed)
- Saint John Sculpture in the SJPVH lobby donated by Katie and Don Waunch
- In Kind Sculpture of Saint Joseph from the Zins Family

Additionally, substantial funding was transferred to the Hospitals to support community outreach programs such as Health Ministries' basic needs, child immunizations, adult flu and pneumonia vaccines, senior wellness, cancer care, Neurosciences/Parkinson's Disease programs, diabetes health, cardiac health, and women's health.



Pueblo Radiology generously donated \$25,000



Vents donated by The Wood-Claeysens Foundation



Vital Signs machines donated by Ed & Diana Paul, Leo Bunnin and his special friends, Camarillo Noontime Rotary, and many others



# Latino Healthcare League

## Off to a Great Start!

### Wood-Claeyssens Charitable Grant

The Wood-Claeyssens Foundation has provided a charitable grant of \$300,000 to complete the funds necessary for the more advanced, cutting-edge technology of a new 64-slice CT Scanner. This year's grant, along with a \$500,000 grant from the Wood-Claeyssens Foundation last year, and a \$200,000 gift from St. John's Regional Medical Center's Gift Shop (Auxiliary) will fulfill the \$1M needed for this new technology.

The newer 64-slice CT Scanner offers extraordinary, cutting-edge advantages in terms of accuracy of diagnoses, the development of the most effective treatment plans, and the enhancement of patient comfort and convenience. These advantages include:

- More "slice power", meaning scanning times are much faster.
- Excellent image quality, regardless of the patient's weight and size.
- Non-invasive and virtually pain-free procedure, resulting in faster recovery time.
- Exposure to radiation is greatly reduced.

St. John's Latino Healthcare League is a unique organization committed to making significant improvements in the quality of health resources and programs serving the needs of the Latino population in Ventura County.

Analysis provided by Catholic Healthcare West (CHW, St. John's parent organization) says that thirty-eight percent of Latinos in Ventura County are medically uninsured, even though many work more than one job to support their families.

On June 4, 2007, the Latino Healthcare League held a kickoff reception to discuss the issues facing this underserved population in our County. Guest speaker, Jorge Piños, a legend and well-respected name in

the Latino entertainment industry, as well as voted one of the "Top 100 Latinos on the Move", spoke to a packed house, inspiring members of the business community.

It was a captivating evening filled with excitement as event co-chairs Armando Lopez and Henry Montes, M.D. along with members of the Latino community, gathered at Casa Escobar in Oxnard to further develop strategies and raise funds for the organization. Prominent physicians and distinguished business leaders determined to make a difference in the provision of health care for the underserved, have agreed to lend their support to the St. John's Latino Healthcare League.

Proceeds from the Latino Healthcare League's sponsored events will be dedicated to providing healthcare programs and services to better meet the needs of the Latino population in our community. St. John's and the Latino Healthcare League would like to partner with you and your business to find creative and fiscally sound strategies to ensure that all individuals in Ventura County have access to available health services.

To find out more about how you can get involved with the Latino Healthcare League, contact Nate Nusbaum, Vice President of Development in the Foundation offices at 805.988.2721.

*Armando J. Lopez, Foundation Development Chair; Henry Montes, M.D., Chair of Latino Healthcare League and Jorge Piños, guest speaker*





# Shirley Clark

## Giving the gift that gives back

Frontier Society member Shirley Clark has a deep knowledge and love for Ventura County history. Her zeal for life shines brightly in her crystal blue eyes. She decided to take advantage of St. John's Foundation's Charitable Gift Annuity program when she learned that she could yield a higher interest rate than she could get at her bank, all while helping out the hospital that serves her local community.

Shirley grew up in Harbor City in Los Angeles. Her first husband worked in the oil fields which brought her to Ventura County. Her only child, Terrie was born in 1954. Shirley worked as a dedicated employee for

Sears for 18 years. Her first marriage ended and she met her second husband John Clark, also known as Jack, at the old "Sidecar" in 1962. Six months later they were married, "It was a really good marriage, we had a standing date night every Friday" said Shirley. After Jack passed away, Shirley joined a group of retired Sears employees called "Sears Old Shoes", where she became fast friends with another widow. They took trips together and helped to heal each other's sadness. Shirley also became very active in her community. She started working for the city of San Buenaventura as a docent for the Olivas Adobe Historical Park and later

joined the "Native Daughters of the Golden West". Shirley noted "I never belonged to any organizations when I was married, there simply wasn't enough time." Shirley's daughter Terrie also worked for the city of Ventura but tragically passed away in October 2006.

Shirley had seen an ad in the paper about investing in St. John's Charitable Gift Annuity program. She says, "It's a gift that gives back, you get something for your money but at the same time you're doing something good for your local hospital."

If you want to participate in St. John's Charitable Gift Annuity program, see page 23.



*Shirley Clark presents a check to Foundation VP of Development Nate Nusbaum*

## Humanitarian Awards

Presented to honored members at St. John's President's Reception, March 4, 2008 at Spanish Hills Country Club in Camarillo.



*Ed and Diana Paul*



*George and Alda Kroll*



*Tom and Diane Petrovich*

# Thank You

to the Physicians who have helped secure and steer recent funding for a variety of Foundation projects

### Dr. Rajan Bhatia

Critical Care/  
Pulmonary Diseases



### Dr. Theodore G. Hostetler

Pulmonary

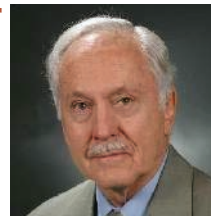

### Dr. Imelda DeForest

Pediatrics



### Dr. Raymond Mastrovito

Radiology



### Dr. Neal Dixon

General Surgery



### Dr. Scott Zager

Cardiology





# Associations for a Cause

## Taking Care of You, Your Family and Your Neighbors

*Is your organization looking for a worthy cause to put their money where their heart is?*

Some local Ventura County Associations are doing just that and finding big rewards, not to mention fun, while raising money for St. John's Regional Medical Center in Oxnard and St. John's Pleasant Valley Hospital in Camarillo.

In February 2008, Soroptomist International of Oxnard and Camarillo held their second annual "Art 4 Heart" event. They put together an event that would bring focus and dollars to support women's heart health at St. John's. Foundation Board member, Denise Paul-Elliot, co-creator of this fundraiser, involved her fellow Soroptomist professionals in pulling together local artists and wineries for both silent and live auctions of the art work. Over the past two years, the event raised \$40,000 for St. John's Cardiac Department and women's heart health. Most of the money was made on the auctioning of the artists' work, but the club also charged a fee for participants to enter the event, held at the Courtyard Marriot in Oxnard. Those joining the event enjoyed a wonderful afternoon of local



*Soroptomists' check presentation*

artistry, fine wine, and good company. Be sure to mark your calendars for next year's event scheduled for February 10, 2009!

The Oxnard Auto Association turned St. John's Regional Medical Center's parking lot into a car lot for a day, all in the name of charity. Each dealership lined up their cars for sale and donated a percentage from each car sold to St. John's Rehab Unit. As a result, the Oxnard Auto Association donated \$15,000 to St. John's. They have also donated a van and station wagons to the rehab unit to help transport patients. As a side note, 81% of rehab patients, including stroke and spinal cord injuries do well enough to return home.

St. John's Pleasant Valley Hospital's Hyperbaric Department put on a Texas Hold 'em fundraising poker tournament. The event was held at River Ridge Golf Course Clubhouse in Oxnard. Participants paid a fee to enter and played for fantastic prizes—everything from a tennis getaway in Palm Springs, a family 4-pack of tickets to Disneyland and a 32" flat



*Oxnard Auto Association*

panel HDTV. There were ten top winners. In total, the event raised \$10,000 for the Hyperbaric Department, helping to treat patients with chronic wounds, carbon monoxide poisoning and decompression sickness.

If there is a cause that is special to you or your organization, staff at St. John's Foundation is available to help you develop creative ways to raise funds for that cause. The process for getting a fundraiser started is simple. **Contact Heather Huffman, Annual Campaigns Manager at 805. 981.7308 or email her at [heather.huffman@chw.edu](mailto:heather.huffman@chw.edu).** Heather will provide you with the necessary paperwork. The Foundation staff needs at least 30 days prior to an event to approve any activities and fundraising materials.

These are just a few examples of how your organization can raise funds to keep St. John's hospitals up to date with state of art equipment—equipment that will take care of you, your family and your neighbors.

## Thank You!

### Jersey Mike's Subs Raises \$15,013 for St. John's NICU

Dan Burrell, Jersey Mike's Area Director, led the way for an extraordinary month-long fundraiser at thirteen of Jersey Mike's Subs shops in the cities of Camarillo, Newbury Park, Ojai, Oxnard, Rocklin, Simi Valley, Valencia, Ventura and Westlake Village. Each franchise donated \$1 to St. John's Hospitals Neonatal Intensive Care Unit (NICU), for every #13 signature sandwich sold. "The impact and outpouring of generosity from Jersey Mike's Franchisees to our NICU is overwhelming" said Foundation Chair, Jane Donlon Waters. Chief Nurse Executive, Laurie Bigham and Jan Ayala, Director of the NICU, graciously accepted the funds from Jersey Mike's President, Peter Cancro and all the franchisees.

Special thanks to David Press, Foundation Board Member, for introducing St. John's to Jersey Mike's.



# Letter Campaign/E-Giving

## Write a Letter—Save a Life

In this fast paced world of emails and text messages—it's so refreshing to open your mail box and get a good old fashioned letter from a friend.

Some of St. John's Foundation Board Members are using that ancient art of letter writing to promote a fundraising campaign to keep St. John's Regional Medical Center, Oxnard and St. John's Pleasant Valley Hospital, Camarillo—on the cutting edge of medical technology!

Leo Bunnin, former Foundation Board Member and President of Bunnin Automotive Group has generated two letter writing campaigns over the years, both huge successes. Leo said being on the Board gave him a good bird's eye view of St. John's pursuit of medical expertise as well as financial need. Leo stated "I was so surprised to see such top tier medical attention available for Ventura County residents. St. John's is a great place and a great opportunity for charitable giving."

Leo sent out 35 to 40 fundraising letters. "I didn't blast a lot of people. I hit a select group that I thought would respond, and I just candidly asked them to give whatever was good for them." His first campaign raised

close to \$70,000. Because the first campaign was so overwhelmingly positive, Leo decided to try it again when the hospital recently needed new vital sign machines. Again he got a wonderful response and personally donated as well. Leo was able to raise enough money to purchase 40 new vital sign machines for St. John's Regional Medical Center in Oxnard. Having more machines available increases patients' safety by being able to monitor their vital signs faster and more often. "It also allows nurses time to provide more personal care to patients rather than searching the floor for an available machine," says Laurie Bigham, Vice President and Chief Nurse Executive.

*"The two main ingredients to the letter, says Leo, are sincerity and to be brief. You can get your thoughts across in very few words. Let the recipient know this special cause is important to you and will improve the quality of care available at St. John's for all."*

Leo's general advice on giving is this "I would say that people who are in the habit of giving money to help others, and those that have never visited that arena should dig deep and experience that wonderful feeling. As Americans we all waste money, we buy a shirt

or blouse that we don't really need, we always throw an extra unnecessary something into our cart at the market. If people were more cognizant of this, it would create a bigger pot of money to help others who are truly in need." And, if you find you prefer to live in the 21<sup>st</sup> Century fast lane, St. John's Foundation is partnering with "FirstGiving.com". This is a web service that allows those wishing to raise funds for the hospital to set up a web page to send to their friends and family. Their loved ones can track the progress of the campaign as well as donate through a secure web connection.



If you already have a cause in mind that means something to you personally, a letter writing campaign is a great way to let your friends and family help support your passion for your cause. Maybe you have a mother, a sister or an aunt whose early breast cancer detection would have saved her life. You could begin a letter writing campaign to raise funds to purchase a new mammography machine for St. John's, helping other women detect their cancer early enough to make a difference (see page 8). To get started or to get a list of the hospitals' equipment/program needs, **contact Heather Huffman at 805.981.7308 or email her at [heather.huffman@chw.edu](mailto:heather.huffman@chw.edu).**





# Imagine...

**“Imagine the lives that you have touched and that have touched you”**

Rarely in a lifetime do we have an opportunity to make a profound improvement in the quality of healthcare in our community and in the well being of future generations. St. John’s Pleasant Valley Hospital has embarked on a fundraising campaign to purchase the first digital mammography machine to serve the Camarillo, Oxnard, and Somis areas. This new state-

of-the-art equipment will be housed in a brand new imaging center and will allow the hospital to provide digital mammograms that are quicker and show better accuracy; potentially saving more lives of the people you know and love—your mothers, daughters, sisters, friends... yourself.

Through our *Imagine* campaign committee’s visionary leadership and wholehearted belief in the project, St. John’s Healthcare Foundation has gratefully received gifts and pledges to date of over \$400,000 from individuals, companies, and

grants. It is our hope that we will be able to secure all the funding for this project no later than June 2008. There are several opportunities for you to support this worthy campaign. Your gift toward our goal will help fundamentally redefine options for breast health and help us to continue the mission of the Sisters of Mercy to provide quality healthcare to all those in need. We need your support to make this goal a reality. To learn more about the *Imagine* Campaign or to make a gift please contact the Foundation at 805.988.2868.



*“Digital mammography, early detection, and self-examination saves lives. I should know it saved mine. For many people who are diagnosed with breast cancer and treated early, the digital mammography technology can restore their hope and give them back their lives.”*

*Supervisor Kathy Long, Honorary Campaign Chair, Survivor*

*Mammography Campaign Co-Chairs (left to right) Sue Chadwick, Elaine Pettersen and Katie Waunch*



## Campaign Leadership:

### *Campaign Honorary Chairs:*

Kathy Long, Ventura County Supervisor and survivor  
Kate McLean, Community leader and survivor

### *Campaign Co-Chairs:*

Sue Chadwick, Elaine Pettersen, and Katie Waunch

### *Campaign Physician Chair:*

Dr. Neal Dixon

### *Committee Members:*

Barbara Burke  
Maggie Kildee  
Mary Jo Poteet  
Heidi Stern

## Some of the generous donors to the Imagine campaign (as of March 2008)

### **Distinguished Ambassador**

Carol and John B. Gilbert  
and The Gilbert Family Trust  
Gloria Friedrich-Reed and Jerry Reed

### **Ambassador**

Laura and Christopher Meissner  
Katie and Don Waunch

### **Distinguished Patron**

Elaine Pettersen

### **Patron**

Sue Chadwick  
Janet and Dr. Neal Dixon  
Dr. Wm. Michael Green  
Michelle and Mark Hiepler  
Alda and George Kroll

### **Sponsor**

Walter Hoffman  
Barbara and Edward Hulac  
Margaret and Nate Nusbaum

### **Supporter**

JoAnne Feldman  
Eugene Hawkins  
Dr. John P. Keats  
Kathy Long  
Debbie Walter

### **Friend**

Gene Andresen  
Barbara Bissett  
Jean Hakes  
Maggie Kildee  
Kate McLean  
Mary Jo Poteet  
Sun Valley Group



# New Chief of Medical Staff

## Elected at St. John's

St. John's Medical Staff has elected Witold Niesluchowski, MD, as president of Medical Staff for 2008 and 2009. A member of the Medical Staff at St. John's hospitals since November 1983, Dr. Niesluchowski has held several Medical Staff leadership roles, including Chair of the Department of Surgery. He has also served as president of the Ventura Division of the American Heart Association. He specializes in vascular and thoracic surgery, as well as varicose vein surgery.

Dr. Niesluchowski was born in Poland, where he attended and completed medical school at the Medical University of Warsaw and was a faculty member in the Department

of Surgery at Warsaw. After medical school, he completed an internship and general surgery residency at Cincinnati General Hospital in Ohio in 1978. He became a Research Fellow for the Minna-James-Heinemann Foundation in Charlotte, North Carolina, where he focused on research projects that promote scientific progress and foster international cooperation. In 1983, Dr. Niesluchowski completed his cardiovascular residency at Charlotte Memorial Hospital.

Dr. Niesluchowski is an accomplished violinist, having studied concert violin in Poland. His love for the arts is evident in the interests he pursues, including painting, sculpture and music. Additionally, Dr. Niesluchowski has an interest in sports, and he won national volleyball championships in Poland at the college and national levels. He is married and has four children, two of whom were recruited to play hockey at Cornell University in New York.

*The Foundation is extremely excited to have the opportunity to work with Dr. Niesluchowski. Additionally, we would like to extend our heartfelt appreciation to Dr. Imelda DeForest for her leadership and generous support over the past two years. Her contributions of time and effort have made a lasting impression with our board of directors and supporters.*



*Dr. Witold Niesluchowski  
New Chief of Medical Staff*



*Dr. Imelda DeForest  
Former Chief of Medical Staff*

### Thanks to the Special Physicians who contributed their...

support to the Foundation's Distinguished Speaker Series.



**Dr. Hooper**  
Emergency Medicine



**Dr. Allan**  
Geriatrics

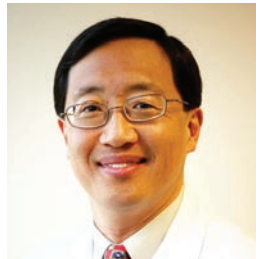

**Dr. Lee**  
Otolaryngology



**Dr. Jeffers**  
Orthopedics



**Dr. Morales**  
Infection Control/  
Epidemiology



**Dr. Luttrell**  
Ophthalmology

**Congratulations!** Sue Chadwick received Association of Fundraising Professionals Volunteer of the Year Award



## Special Thanks!

We are pleased to acknowledge the following contributors for their generous support from July 1, 2006 to March 17, 2008. We thank each of them for their gifts which make it possible for the Foundation to support the hospitals. We also wish to acknowledge all of those caring individuals, corporations and foundations who have supported many special projects.

The charts below indicate revenue the Foundation collected during FY 2007 as well as expenses. In addition, the Foundation contributed to the hospital \$3,316,000 for programs, services, expenses and technology.

Revenue Raised by Program  
FY 2007 YTD \$3,091,000

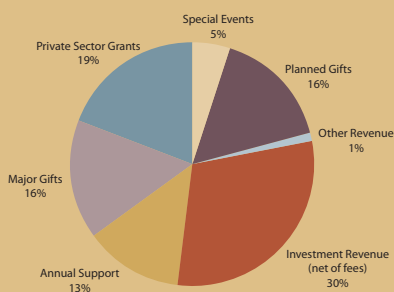

Summary of Expenses  
FY 2007 YTD \$1,210,000

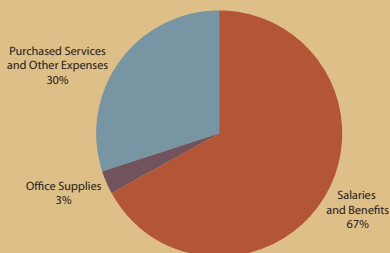

\*Hospital Subsidizes All Foundation Related Expenses

# Donors

## Donors FY 07

### \$250,000

The Wood-Claeyssens Foundation

### \$100,000 to \$249,999

Frank R. Brucker Trust  
Henrietta T. Farrell, Revocable Trust  
SJRMC Auxiliary

### \$50,000 to \$99,999

John S. Broome\*  
Maxine A. Dunitz

### \$25,000 to 49,999

Ed and Diana Paul\*  
Gloria and Jerry Reed\*  
Meadowlark Service League  
Pueblo Radiology Medical Group of  
Santa Barbara, Inc.  
SJPVH Auxiliary  
Ventura County Community  
Foundation

### \$10,000 to \$24,999

Amadeus Waterways  
Myrna C. Bennett - Fence Factory  
Camarillo Community "Trust"/  
Pauline Busch  
Bessie M. Carter  
Suzanne M. Chadwick\*  
Shirley J. Clark  
Joseph I. Friedrich Foundation  
Mr. Eugene R. Hawkins\*  
George and Alda Kroll\*  
Livingston Memorial Foundation  
Oxnard Auto Center Association  
Plaza Development Partners, LLC  
Harriet H. Samuelsson Trust/  
Foundation  
Rudi Schreiner and Kristin Karst\*  
Technicolor  
Dr. and Mrs. W. Lee Wan\*  
Don and Katie Waunch\*

### \$5000 to \$9999

Leo and Melinda Bunnin\*  
Corinne and Joe Burdullis\*  
City of Oxnard  
Chuck and Emma Covarrubias\*  
Dr. Khamaj and Patrica Davé\*  
Gold Coast Ambulance Service/  
Ken Cook\*  
Priscilla and Andres Herrera\*  
Dr. Allen and Christine Hooper\*  
Mr. and Mrs. Edward Hulac\*  
Santa Barbara Bank and Trust  
Team Nissan  
Wells Fargo Foundation

### \$2500 to \$4999

ALC Healthcare Network, Inc.  
Jack and Terre Bergman  
Laurie Bigham\*  
John and Nancy Borchart\*  
Change A Life Foundation

Communications and Power  
Engineering, Inc./Chuck Purcell  
Mike and Willaine Conroy\*  
Mr. and Mrs. David E. Edsall\*  
Gary and Peggy Finefrock  
Mr. and Mrs. Rod Gietzen\*  
Betsy and John Grether\*  
The Gene Haas Foundation\*  
Hoffman Family Trust/  
Walter Hoffman\*  
Dr. and Mrs. Theodore G. Hostetler\*  
HPS Mechanical, Inc.  
Interconnect Systems Inc.  
The Gerald M. and Elizabeth A.  
Jennings Foundation  
Armando and Luly Lopez\*  
Maureen M. Malone\*  
Mid State Bank  
Mr. and Mrs. William P. Miller\*  
Mozilo Family Foundation  
T. Michael Murray\*  
Nate and Margaret Nusbaum\*  
Bob and Janie Paulger\*  
Philips Medical Systems  
SCAN Health Plan  
Shea Properties Management  
Company, Inc.\*  
Topa Management Company\*  
United Way of Ventura County  
Ventura County Radiation  
Oncology Medical Group, Inc.  
Ventura Printing  
Vista Ford/Randy Haddock\*  
Jane and Ed Waters\*  
Dave and Leila White\*  
Mr. and Mrs. Frank E. White\*

### \$1000 to \$2499

Anonymous  
American Traveler Staffing  
Professionals  
Mrs. Janice Ayala\*  
Mr. and Mrs. Douglas M. Baisch\*  
Patricia and Jeff Ballow\*  
Bank of America, N.A.  
Mr. John Bibby\*  
Helen M. Borchart  
Mr. and Mrs. Ralph Boyd\*  
Buenaventura Medical Group  
Bunnin GM Supercenter  
Faustine Camp\*  
CARS 4 CAUSES  
Christensen and Auer  
Mr. and Mrs. Jay D. Christensen\*  
Cohen and Lord  
Mr. and Mrs. Jeff Conway\*  
Craig Medical International, Inc.  
Sue Crews  
C-Step Inc.  
Mr. and Mrs. Milton F. Daily, Jr.\*  
Dr. Imelda V. De Forest\*  
Dermatology Associates of  
Westlake Village  
Ann T. Donahue\*  
Marcia and David Donlon\*  
Margaret Ann Eade  
Edison International  
Denise and Randy Elliott\*  
Robert B. England and  
Sandra M. Robertson\*  
Theodore England\*  
Revs. Christina M. Fernandez and  
James R. Willems\*  
Fidelity Corporate Services  
First American Title Company  
Mr. and Mrs. Melvin Fountain, Jr.\*  
Harriet and Harold Friedman\*  
Mrs. Barbara Fulkerson\*  
Dr. and Mrs. M. Eugene Fussell  
Mr. and Mrs. John C. Gedney\*  
Andrew and Karen Price Gharzeddine\*  
Mr. and Mrs. Art Goulet\*  
Mr. and Mrs. George A. Graham, Jr.\*  
Dr. Richard Grossman and Mrs.  
Elizabeth R. Grossman  
Mr. and Mrs. Robert Hacker\*  
Alice M. Haskins\*  
Mr. and Mrs. Harvey N. Heather  
Hiji Bros. Ranches  
Mr. and Mrs. Robert A. Hiji\*  
Hilford Moving and Storage/  
Sally Crain\*  
Dr. and Mrs. Stephen S. Hong\*  
Insight Health  
Mr. and Mrs. William J. Kearney\*  
Steve and Cathy Kinney\*  
Laubacher Insurance Agency/  
Tom and Barbara Laubacher\*  
Mr. George Lauterbach\*  
Michael and Cindy Legge\*  
Leisure Village Women's Club  
J. William and Mary Little\*  
Robert and Linda Lombardi\*  
Los Padres Bank  
Dean and Toni Maulhardt\*  
Mr. and Mrs. Stephen Maulhardt\*  
Jeanne Maulhardt-Sweeney\*  
Cheryl and Tim Maurice\*  
Ms. Laura K. McAvoyn and  
Mr. Sol Chooljian\*  
Tom and Brianne McGrath\*  
Dr. Rosemary E. McIntyre\*  
Mr. and Mrs. William P. Miller\*  
Mr. and Mrs. Robert Mirvis  
Dr. Henry and Mrs. Emma Montes\*  
Dr. and Mrs. Wallace Y. Nishikawa\*  
Brandon Ober\*  
Dr. Timothy O'Connor\*  
Msgr. Charles F. O'Gorman\*  
Jerry and Karen Orefice  
Oxnard Village Investments  
David and Patty Paumier\*  
Elaine M. Pettersen\*  
Tina Picchi\*  
Curt R. and Gerry Pindler Foundation  
David Press/  
Santa Rosa Plaza Associates\*  
Questar Engineering, Inc.  
Billie Jo and Dan Rodriguez\*  
Murray J. Rosenbluth\*  
Dr. and Mrs. Jack S. Rotenberg\*  
Mr. and Mrs. R.H. Roussey, Jr.\*  
Marilyn L. Samuel-Butler\*  
Mr. and Mrs. David J. Sabedra  
Ms. Nancy S. Stehle\*  
Ms. Sue Swaim\*  
Swara AV, Inc.  
Nick and Alice Sweetland\*



Dr. and Mrs. Foster H. Taft, Jr.\*  
 Dr. Edward Tagliaferri\*  
 Cheryl Tong\*  
 Tony and Kathy Trembley\*  
 Kathleen S. Trigueiro\*  
 Mr. J. Thomas Truxler  
 Mr. Ernest H. Urquhart  
 Ventura Medical Management, LLC  
 Mr. and Mrs. Michael T. Viola\*  
 Mr. and Mrs. Douglas Weitman  
 Lane and Mary Weitzman  
 Wellness Weight-Loss  
 Leslee and Paul Whaley\*  
 David P. and Donna Wilson\*  
 Janet and Thomas Wolf\*  
 Leila and David Yodkovik\*  
 Helen Yunker\*  
 Dr. Scott Zager\*  
 Jerry and Lisa Zins, Jr.\*

### \$100 to \$999

Anonymous  
 Romey Acebo  
 Mr. and Mrs. James Acosta  
 Advanced Motion Controls  
 Al Lowe Construction, Inc.  
 Ms. Alicia Alinaya  
 Alma Via of Camarillo  
 Daniel Amaro and Charissa Barnhart  
 Anacapa Prosthetic and Orthotic Lab  
 Mr. and Mrs. Thomas Anthony  
 Aon Risk Services, Inc.  
 Sheldon and Carol Appel  
 Family Foundation  
 Sherrill Asadoor-Waters  
 Marsena M. Ball  
 Mr. and Mrs. Kevin Ball  
 Mr. and Mrs. James P. Bandler  
 Bankers Realty  
 Ms. Tamara Barbey  
 Mr. and Mrs. David A. Barcomb  
 Barkley Insurance Agents and Brokers  
 Dr. Lorna M. Barte  
 Mr. and Mrs. Alfred Bartel  
 Mr. Charles L. Bavis  
 BBS Design  
 Beardsley and Son, Inc.  
 Wendy Beasley  
 William and Dale Belcher  
 Ms. Roberta Bergman  
 Mr. and Mrs. Bernard D. Bernacchi  
 Bernzott Capital Advisors  
 Dr. and Mrs. Gary Berry, M.D.  
 Mr. and Mrs. Clark P. Billingsley  
 Margaret G. Blankenship  
 Mr. Loren Bloch  
 Penny Boehm  
 Nancy and John Borchard  
 Joanne Bowie  
 Mr. and Mrs. William R. Bradfield  
 Brainscape Company  
 Mr. H.C. Brigham  
 Mr. Kenneth Briggs II  
 Mr. Joe Broadhead  
 Ms. Kaye Bruns  
 Dr. and Mrs. Del Brunner  
 Mr. Lorenzo M. Buhain  
 Mr. Deborah S. Bumbly  
 Mr. and Mrs. Jacob Burckhard

Mrs. Barbara E. Burke  
 Byers-Fitzgerald Commercial  
 Real Estate  
 Tri-Anim/Bob and Audrey Byers  
 Dr. and Mrs. Cecilio M. Cabansag  
 Mr. Ron Calkins  
 Camarillo Children's Dental Group  
 Mr. and Mrs. L.H. Canan  
 Mr. Richard W. Carelli  
 Lila M. Carpenter  
 Angela Carroll  
 Mr. and Mrs. Roderick J. Carty  
 Mr. and Mrs. Nicolas B. Castillejo  
 Mr. and Mrs. James C. Cecil, Jr.  
 Channel Islands Plastic and  
 Reconstructive Surgery  
 Dr. and Mrs. Julian Chiang  
 Mr. Stephen Chan  
 Ms. Nancy J. Chavanothai  
 Dr. and Mrs. Tung-Hua Chieng  
 Mr. and Mrs. Hubert Chen  
 Mr. and Mrs. Rolando China  
 Mr. and Mrs. Matthew Ching  
 Carmela T. Cinque  
 Mr. and Mrs. James A. Caldwell  
 Club XXII  
 Coastal Vascular Center  
 Mr. and Mrs. Robert M. Cote  
 Community Dynamics, LLC  
 Constance M. Husted  
 Mr. Ryan Connor  
 Mr. Vincent Contreras  
 Mary and Jerry Conway  
 Mr. and Mrs. Dave Cordial  
 Country Villa Oxnard Manor  
 County Commerce Bank  
 County of Santa Barbara  
 Covenant Care  
 Joanne Coville  
 Mr. and Mrs. Harry Crosby  
 Cynthia and Michael Dalton  
 Dr. and Mrs. Ronald R. Dalzell  
 Mr. and Mrs. Wayne A. Davey  
 Helen De La Cerda  
 Mrs. Willa B. De Lay  
 Mr. Lloyd H. Dean  
 Judith W. Dearborn  
 Mary Ellen DeLuca  
 Dr. Fred Dennis  
 Development Planning Services, Inc.  
 Mr. and Mrs. Richard Devericks  
 Mr. and Mrs. Robert F. Devericks  
 Mr. John A. DeWeese  
 Mr. J. A. Dinkin  
 Mr. and Mrs. Patrick Divita  
 Dr. and Mrs. Neal P. Dixon  
 Mr. Les Dobson  
 Father Jarlath Dolan  
 Ms. Pam Dolin  
 Francis and Lucille Dougan  
 Mr. Brian J. Downs  
 Edison International - Edison Gifts  
 Southern California Edison Company  
 Rita B. Edsall  
 Kimberly R. Eisel  
 Mrs. Kristie Elzinga  
 Norma J. Emery  
 Mr. and Mrs. Larry G. Eyer  
 Dr. and Mrs. Edgardo Falcon

Farr and Associates Insurance  
 Services LLC  
 Michael Faulconer  
 Moira Feingold  
 Mr. and Mrs. Herbert W. Fenske  
 Mr. and Mrs. Alfred P. Fernandez  
 Mr. and Mrs. Wing S. Fong  
 Mr. and Mrs. Thomas Forgea  
 Carrie E. Forstrom  
 Charlotte G. Franklin  
 Ms. C. Loretta Frank  
 Gregory E. Franz, M.D.  
 Mr. and Mrs. Loyal D. Frazier  
 Mr. and Mrs. Richard L. French  
 Mr. and Mrs. Forrest V. Friou  
 Mrs. Geraldine Furr  
 Mr. and Mrs. Gus Garcia  
 Genentech, Inc.  
 Geolabs-Westlake Village  
 Mr. and Mrs. Albert J. Geverink  
 Dr. and Mrs. Mark Ghilarducci  
 Dr. Parkash Gill, M.D.  
 GlaxoSmithKline  
 Dr. Mitchell Glodowski  
 Lillian Goheen  
 Dr. and Mrs. William D. Goldie  
 Mr. and Mrs. Jurgen Gramckow  
 Grand Aerie Fraternal Order of Eagles  
 Mr. and Mrs. Michael J. Gresser  
 Mr. and Mrs. Robert S. Grether  
 Christian C. Grimes  
 Rick L. Grossman  
 Mr. and Mrs. Ray Guillen  
 Mr. Paul Haag  
 Mr. and Mrs. Patrick A. Haidet  
 Hall and Foreman, Inc.  
 Mr. Gerald W. Hall  
 Mr. and Mrs. Richard S.  
 Hambleton, Jr.  
 Dr. Richard F. Handin and Mrs.  
 Claudia G. Whitman  
 Mr. and Mrs. Curtis R. Hansen  
 Mrs. Becky Hansen  
 Mrs. Marian Hanson  
 Dr. and Mrs. Mark E. Harlacher  
 Gene R. Harvey, Jr.  
 Healthcare Placement Group, Inc.  
 Beatrice E. Hensleit  
 Carolyn Herrera  
 Mr. and Mrs. William P. Hesse  
 Mr. and Mrs. Tsugio Hiji  
 Ms. Ann Hildebrand  
 Mr. and Mrs. Robert E. Hiller  
 Mr. and Mrs. Tom Hillestad  
 Dr. Thomas E. Holden and  
 Dr. Lisa L. Knapp  
 Jeffrey Ho  
 Dr. and Mrs. Howard J. Hoos  
 Mr. and Mrs. Llaird B. Hudson  
 Heather Huffman  
 Mr. Thomas Hughes  
 Dr. Robert S. and Patricia A. Improta  
 Anne Ireland-Gill, M.D.  
 J.R. Simplot Co.  
 Jamison Hardware Company  
 JDS Industries, Inc.  
 Jacqueline K. Johnson  
 Mr. and Mrs. George M. Johnson

## New Frontier Society Gifts FY 2007 & 2008

Eileen Becker  
 Laurie Bigham  
 Bessie M. Carter  
 Shirley J. Clark  
 Mr. and Mrs. Michael Conroy  
 Mr. and Mrs. David E. Edsall  
 Theodore J. England  
 Dr. and Mrs. M. Eugene Fussell  
 Margaret Garlock  
 Dr. and Mrs. Theodore G. Hostetler  
 T. Michael Murray  
 Mr. and Mrs. Nathan R. Nusbaum  
 Mr. and Mrs. Thomas W. Petrovich  
 Mr. and Mrs. Jerry Zins, Jr.

## Gifts in Kind

Baron Bros. Nursery, Inc  
 Lucille M. Heibert  
 Edward J. LeClair  
 Pacific Business Times  
 Adrian Peralta  
 Maria C. Sinclair  
 Starlight Starbright Foundation  
 Ventura County Star  
 Mr. and Mrs. Jerry J. Zins, Jr.

Mrs. Frances M. Kucia  
 Mr. and Mrs. Harry Jue  
 JW Communications  
 James A. Kadin, M.D.  
 Catherine N. Kamau Ali  
 Mr. and Mrs. Otto Kanny, III  
 Helen F. Karlsberg  
 Mr. and Mrs. Ralph W. Kaufer  
 Mr. Dale S. Kauffman  
 Mr. and Mrs. David G. Keith  
 Kenndy/Jenks Constultants, Inc.  
 Manoj Khatore, M.D.  
 Mr. Archie Kidwell  
 Mr. and Mrs. Tatsuo Kimura  
 Mr. and Mrs. William H. Kindred  
 Mr. Marvin E. King  
 Jean O. Kinney  
 Mr. and Mrs. John G. Koerner  
 Suzanne Krawczyk, RSM  
 Mr. Joe Kreutz  
 Mr. and Mrs. Michael Krippendorf  
 Mr. and Mrs. Dennis Kuttler  
 Mr. Robert B. Lamb  
 Dr. Steven J. Soule and  
 Dr. Marlene Lamp  
 Erik Shawn Lande  
 Mr. and Mrs. Travis L. Lankford  
 Mrs. Thomas Laubacher, Sr.  
 Capt. and Mrs. William A. Lebert,  
 USN, Ret.  
 Dr. Shiu Man Lee  
 Mr. and Mrs. Edward J. Lenhardt  
 Mr. and Mrs. Sol Lerman  
 Mr. and Mrs. Mike Lewis  
 Dr. and Mrs. Shang C. Liao  
 Mr. Larry L. Liles  
 Mr. and Mrs. Barry Lilore  
 Mrs. Ellen D. Lipari  
 Liquid Rush Coffee Company  
 Mr. and Mrs. James Lloyd-Butler  
 Dr. and Mrs. Kelvin Loh  
 Long Beach Emergency Medical  
 Group, Inc.  
 Mr. Randy Long  
 Billie B. Loofbourow  
 Dr. and Mrs. Manuel M. Lopez  
 Mr. and Mrs. Patrick T. Loughman  
 Mr. and Mrs. Paul Lui  
 Dr. and Mrs. Robert P. Lum  
 Mr. Robert G. Lunche  
 Mr. and Mrs. Lars Lundgren  
 Ms. Carolyn C. Lundgren  
 Dr. and Mrs. Jeffrey Luttrull  
 Dr. and Mrs. Ralph Maiello  
 Mr. and Mrs. Robert Majorino  
 Ms. Judy E. Maloney  
 Dr. Yacoub Mall  
 Mr. and Mrs. Warren Manzer  
 Mr. Frank R. Marasco  
 Mr. and Mrs. Kevin Marbach  
 Mr. Jamal March  
 Adam I. Martin  
 Rose R. Martinez  
 Lawn Masters  
 Mr. and Mrs. Richard Maulhardt, Sr.  
 Mr. Charles Maxey  
 Ms. Min Mayta  
 Pat McCarthy Construction, Inc.  
 Esther W. Mc Clain  
 Mr. and Mrs. John C. McGill  
 Mrs. Joseph McGrath  
 Mr. Robert J. McIntyre, Jr.  
 Mr. Charles J. McLucas, Jr.  
 Mr. and Mrs. Robert C. McMillan  
 Mr. and Mrs. David M. Menne  
 Mr. and Mrs. John J. Menne, Jr.  
 Mary Meola  
 Meditech  
 Mid Valley Agricultural Services, Inc.  
 Dr. and Mrs. Anthony W. Migler  
 Allen Miller and Kiyoko Nojima  
 Mission Federal Credit Union  
 Marcia Miyasaka  
 Mr. and Mrs. Burkhard E. Moll  
 Mr. Henry H. Moraga, Jr.  
 Mr. and Mrs. Shane Morger  
 Mr. Sean Morreale  
 Dr. and Mrs. Michael P.  
 Morrisette, D.D.S.  
 Mortland Trust  
 Mr. William J. Mortland, III  
 Mr. Patrick L. Mullin  
 Mr. Ed Munoz  
 Mr. John T. Nash, Jr.  
 Mrs. Danielle Navas  
 Laurie Nelson-Nusser  
 Mr. and Mrs. L. James Nelson, Jr.  
 Neverlandscapes  
 Jessica De Leon Nicholas, D.D.S.  
 Mr. and Mrs. Dave Nirenberg  
 Mr. and Mrs. Minobu Nishimori  
 Joan H. Nordman  
 Amanda and Jad Del Nostro  
 Mr. and Mrs. John Nowell  
 Mr. and Mrs. Richard Nuttall  
 Sidette M. Ogawa  
 Priscilla Olsen  
 Mr. John O'Neill  
 Mr. and Mrs. Jose A. Ortiz  
 Dr. Behzad Ourmazdi  
 Our Lady of Guadalupe School  
 Oxnard Peace Officers Assoc.  
 Oxnard Village Investments  
 Pacific Oaks Federal Credit Union  
 Mrs. Helen H. Pai and  
 Mr. Dave Rygalsia  
 Palms Imaging Center  
 Paramount Citrus Association  
 Parkinsons Support Group of  
 Santa Maria  
 Mr. and Mrs. James D. Parriott  
 Dr. and Mrs. Kooros Parsa  
 Ms. Ethel Ann Pemberton  
 Dr. and Mrs. Herbert Percival  
 Mr. and Mrs. Michael E. Perkins  
 Mr. and Mrs. Jeffrey L. Perry  
 Ms. Margo Y. Peters  
 Thomas and Diane Petrovich  
 Mr. and Mrs. Conrad Petermann  
 Evonne Peterson  
 Theresa J. Phaneuf  
 William C. Philipson  
 Mr. Michael A. Phillip  
 Mr. and Mrs. Thomas C. Pilcher  
 Pleasant Valley Garden Club  
 Ms. Mary T. Poe  
 Mr. and Mrs. G S Poiry  
 Portofino Consulting Inc  
 Ms. Ellen Posard  
 Mary Jo Poteet  
 Premium Promotionals  
 Jacqueline B. Pugh  
 Quality Packaging and Supplies, Inc.  
 Quest Staffing Services, Inc.  
 Mr. and Mrs. David S. Rabin  
 Radius Group Commercial Real Estate  
 Teri Raley  
 Carmen Ramirez  
 Linda M. Ramirez  
 Mr. and Mrs. Gilbert Ramirez  
 Dr. Nasrollah Rashidi  
 Mr. and Mrs. Richard A. Regnier  
 Mr. Kyle Rehder  
 Edwin D. Rezin, C.P.A.  
 Elke Risser  
 Dr. and Mrs. Peter Ro, MD  
 Mr. and Mrs. Stephen D. Roberson  
 Paul and Michael Ann Rockenstein  
 Mr. and Mrs. R.H. Roussey, Jr.  
 Mr. and Mrs. Kevin V. Rubey  
 Mrs. Erminie J. Ruggles  
 Mr. and Mrs. Arthur M. Sakioka  
 Ms. Elvira Salinas  
 Paul M. Sanchez, M.D.  
 Dr. and Mrs. Salvatore C.  
 Santangelo  
 Mr. Otto Schiess  
 James B. Schick, M.D.  
 William J. Schmalz  
 Mr. and Mrs. Robert W. Schreiner  
 Ms. Jamie M. Schroeder  
 Schroeder, Comis, Nelson and  
 Kahn, LLP  
 Mrs. Gloriann Schuck  
 Ms. Diane Scott  
 Dr. Prithvi R. Sharma and  
 Dr. Surekha Sharma  
 Mr. Wayne M. Shaw  
 Mrs. Peggy Sherman  
 Ms. Marilyn P. Shokraie  
 Mr. Mike Singh  
 Sheila Sisson  
 Mr. and Mrs. Steve Smith  
 Susan Smithers  
 Mr. and Mrs. Edward F. Smith  
 Mr. and Mrs. Rick B. Smith  
 Mr. Leonard E. Somdahl  
 Southland Sod Farms  
 Ronald R. Spaeth  
 Mr. and Mrs. Jeffrey K. Speakes  
 Ms. Susan Speer  
 St. John's Medical Staff  
 Mr. and Mrs. Frank P. Staben  
 Dr. and Mrs. Max M. Stearns  
 Mr. Joseph R. Steinmetz  
 Mr. and Mrs. Robert P. Stephenson  
 Dr. Monica Stewart-Bentley  
 Justice Steven Stone and  
 Ms. Kate D. McLean  
 Mr. and Mrs. Dan Stuart  
 Dr. and Mrs. Roy Sugawara  
 Mr. and Mrs. Donald F. Sullivan  
 Mr. Edward Summers  
 Jues Superette  
 Mr. and Mrs. Lester M. Sussman  
 Dr. and Mrs. Aron H. R. Swerdlin  
 Dr. and Mrs. Wallace Tamayose  
 Brenda Tardiff  
 Mr. and Mrs. Richard J. Tejada  
 Dr. and Mrs. William Tellez  
 John Tesman  
 The Employee Group, Inc.  
 The Procter and Gamble Paper  
 Products Co.  
 The Prudential California Realty  
 The Schwarz Pharma Foundation  
 Mr. and Mrs. William P. Thomas  
 Mr. and Mrs. Kenneth I. Tidwell  
 Mr. Robert Tobias  
 Paula Treat  
 United Sanitary Supply, Inc.  
 Mr. and Mrs. Don Valenzano  
 Robert Q. Valles  
 Ms. Argelia Vazquez  
 Mr. Christopher Velasquez  
 Ventura County Agricultural  
 Association  
 Ventura County Pulmonary  
 Medical Group  
 Mrs. Bethia J. Vujovich  
 Mr. Russell G. Walker and  
 Ms. Jeanine D. Faria  
 Adele Stuebing Walsh  
 Mr. and Mrs. Harry Watanabe  
 Mr. and Mrs. William E. Watkins  
 Mr. and Mrs. William Weinberg  
 Westoaks Commercial, Inc.  
 Alice White  
 Judy and Christopher Wickenden  
 Virginia Wilcox  
 Mr. and Mrs. Rolla J. Wilhite  
 Mr. and Mrs. Cornell L. Williams  
 Mr. Keith E. Wilson  
 Mr. Michael A. Wilson  
 Ms. Helen C. Wilson  
 Dr. Marc and Cindy Wolfsohn  
 Mr. and Mrs. William E. Worthington  
 Ms. Gretchen Wyler  
 Jean J. Xiao  
 Yale Insurance Service  
 Mr. and Mrs. Russell Yermasek  
 Jay Yost  
 Barbara L. Young  
 R. Whitten Yount  
 Ms. Celina L. Zacarias  
 Mr. Ted Zepeda  
 Zephyr Development, Inc.  
**\$25 to \$99**  
 Anonymous  
 Mr. and Mrs. Alexander Acosta  
 Ms. Barbara D. Aguilar  
 Al-Anon  
 Amanda United Methodist Church  
 Amgen Foundation  
 Mr. Eugene K. Andreasen  
 Charleen Arimura  
 Dr. and Mrs. John P. Arnold  
 Asahi Company, Inc.  
 Cathleen Atkins  
 Mr. and Mrs. Abel S. August, Jr.  
 Chris Ayouya



Ms. Adriana Ayala  
Paul and Liz Bailey-Callaway  
Mr. and Mrs. Allen Baker  
Mr. and Mrs. Leonard Baker  
Mrs. Jean F. Baker  
Ms. Jeanmarie L. Baker  
Jon Ballow  
Ms. Erika Banuelos  
Mr. and Mrs. Romeo S. Baroma  
Mr. and Mrs. Gerardo D. Bayanito  
Ms. Maria Elena Benavides  
Mr. Bruce F. Bennett  
Mr. and Mrs. Michael Bennett  
Mr. and Mrs. J.R. Bianco  
Mr. Christopher R. Bissonnette  
Mr. and Mrs. Norm Blacher  
Mr. and Mrs. Richard Bowen  
Dr. and Mrs. Richard D. Brand  
Eva G. Brethour  
Mr. and Mrs. Robert J. Broadhead  
Mr. and Mrs. William S. Brogan  
Ms. Brenda Brooner  
Mr. and Mrs. Richard Brucker  
Mr. and Mrs. Eduardo R. Bruzzone  
Chris Buhain  
Mr. Robert W. Buckner  
Ms. Marian D. Butler  
Ms. Iluminada S. Camacho  
Mr. Walter Card  
Mr. and Mrs. Peter A. Carlino  
Mr. and Mrs. Anthony P. Carone  
Mr. and Mrs. Bradford H. Cauvet  
Channel Islands Data Supply  
Ms. Adela N. Chaparro  
Myung J. Chapman  
Ms. Wanda Sue Chase  
Mr. Wen C. Chen  
Mr. and Mrs. Gene A. Cherrie  
Mr. and Mrs. Dean Clark  
Mr. and Mrs. Patrick C. Clark  
Benton W. Clifford  
Rick Closson  
Kenneth L. Cohen, M.D.  
Christine Coil  
Mr. and Mrs. Andrew J. Colletti  
Mr. and Mrs. George W. Compton  
Mr. and Mrs. Robert C. Cosden  
Maryanne Courtney  
Ms. Lala Cristerna  
Chris Crosby  
M. Cecilia Cuevas  
Mr. Miguel Cuevas  
Elani Curtis  
Mr. Jack Dahlman  
Mrs. Margaret T. Daniel  
Mr. Larry and Pamela Davis  
Ms. Doris Day  
Don and Blandina De Armond  
Mr. Lloyd Dempster  
Mr. and Mrs. Richard D. Desposato  
Mr. and Mrs. Robert Dewey  
Mr. Gaudencio Digos  
Herbert D. Dompe  
Ann H. Donlon  
Mr. and Mrs. Patrick G. Donlon  
Mr. and Mrs. Jeffrey C. Douglas  
Steve Dugo  
Ms. Milagros Ebuon

Mr. Philip Fay Eddy  
Lee Edwards and  
Jane Sweetland Edwards  
Ms. Linda J. Egrey  
Dana Elliott  
Mr. and Mrs. Charles P. Emma  
Mrs. Thelma Epstein  
Connie N. Escareno  
Mr. and Mrs. Donald K. Facciano  
Dr. Edgardo A. Falcon  
Mr. and Mrs. Frank J. Fielding  
Lisa Figgins  
Michael R. Fisher  
Mr. and Mrs. James T. Fortney  
Mr. and Mrs. Raymond E. Frazier, Jr.  
Friendship Quilters  
Mr. and Mrs. Tim T. Fu  
Howard A. Gaberson, Ph.D.  
Mr. and Mrs. Gordon L. Galloway  
Mando Gamtagay  
Paul X. Geary  
Ms. Yvette Gehant  
Mr. and Mrs. Clete Gergen  
Mrs. Estella F. Gilbert  
Janne and Clifford Gish  
Dennis Goldstein  
Mr. Brad Golden  
Stephen and Linda Gomberg  
Mr. and Mrs. Manuel A. Gonzales  
Gail Graham  
Mr. and Mrs. Arthur L. Graham  
Mr. and Mrs. Frank W. Gruenthal  
Mr. and Mrs. Wrynn W. Guenther  
Mr. and Mrs. Richard Gulbranson, Jr.  
Mr. and Mrs. Joe Hall  
Dr. Kasemsant Hansuvadha  
Mr. and Mrs. George D. Hansen  
Betty M. Harris  
Mr. and Mrs. Robert P. Hart  
Karen Hawkins  
Margaret J. Henderson  
Alma Henderson  
Mr. and Mrs. Kenneth W. Herdman  
Andrea Hernandez  
Mr. and Mrs. Robert Hernandez  
Mr. and Mrs. Frank S. Hiji  
Mr. and Mrs. John L. Hoffman  
Mrs. Mary L. Hoffman  
Mr. and Mrs. Hugh Jolley  
Home Center Real Estate  
Morris A. Hooper, Jr.  
Mr. Lawrence A. Horning  
Jorie L. Hosch  
Alicia Hoskins  
Mrs. Ruth E. Howland  
Becky Hughes  
Benjamin N. Huh  
Mr. and Mrs. Craig A. Husband  
Mrs. Linda K. Hutchison  
Belinda Ilog  
Mary D. Irish  
Mr. and Mrs. Clifford Itomitsu  
Mr. James W. Jacobs  
Ms. Abby A. Jenkins  
Stanley and Corrine Joe  
Mr. Fredrick M. Johnson  
Frederick R. Jones, Jr.  
Mr. and Mrs. Ronald Jones

Sharon Jones  
Juarez-Lincoln School Social Fund  
Elizabeth P. Juntilla  
Dennis J. Jurcak  
Ms. Yori Kanamori  
Marla F. Katz  
Mrs. Dolores Keith  
Joanne Kennedy  
Mr. and Mrs. Joe C. Kennedy  
Mr. Tom Ketraba  
Ms. Mary Khoo  
Ms. Ruth M. King  
Mr. and Mrs. Randy Kinsling  
Mr. and Mrs. Harry D. Kisby  
Mr. and Mrs. William Kisor  
Anastasia E. Klaszewski  
Laurie J. Klinger  
Mr. and Mrs. Mark A. Koenig  
Mr. William F. Kohagen  
Mr. and Mrs. Ralph Kremnitzer  
R W Kron  
Ms. Rose Lafer  
Mr. and Mrs. Daniel LaManno  
Mr. and Mrs. Harry Lampert  
Mr. David F. Laubacher  
Mr. and Mrs. Tim F. Laubacher  
Mr. John H. Lauten  
Bennie J. Lee  
Dr. and Mrs. Ronald Lee  
Mr. Alexander W. Lee, Jr.  
Mr. and Mrs. Moon Young Lee  
Neva A. Lee  
Wendy Lee  
Mr. and Mrs. Robert A. Lewis  
Mr. and Mrs. Vernon R. Lippert  
Ms. Elaine Leohner  
Lorman Education Services  
Mr. and Mrs. James D. Ludwig  
Lau Luu  
Mr. and Mrs. John H. Mainzer  
Mrs. Phyllis Mandel  
Mr. and Mrs. Onni Manni  
Marian Business Services, Inc.  
Mr. and Mrs. Lee J. Marshall  
Mr. John R. Martin  
Ms. Allyson Martin  
Mrs. Jean A. Mashburn  
Mr. Francisco Martinez  
Mr. and Mrs. Fujio Matsui  
Mr. and Mrs. Yuzo Matsutsuyu  
Mr. and Mrs. Charles McConica  
Mr. and Mrs. Thomas E.  
McDonald  
Maxine V. McHugh  
Mr. and Mrs. Maurice P. McKnight  
John and Nancy Mecozzi  
Mark C. Mehrali, D.D.S.  
Mr. and Mrs. Christopher Meissner  
Mrs. Phyllis M. Miller  
Kalena Miner, R.N.  
Mr. Christopher Moore  
Julie Morris  
Mr. Matt Mosby  
Penelope A. Muller  
Dr. and Mrs. Nelson T. Murata  
Mr. and Mrs. John P. Mlynek  
Mr. and Mrs. Benjamin Nagal  
Lark Nealon, R.N.

Kim Nelsen  
Mr. Thomas E. Neuhaus  
Julia Niles  
Mrs. Ann R. Niles  
Mr. Morris Nimovitz  
Mr. and Mrs. Aniceto R. Noble  
Mr. Tony Norton  
Mr. and Mrs. George E. Nuckols  
Mr. and Mrs. Lowell J. Buis  
Mitzie Ogata  
Mr. and Mrs. Byron G. O'Hara  
Mr. and Mrs. Robert A. Osborne  
Mr. and Mrs. Charles Pace  
Andres P. Pacunayen  
Mr. Floyd Pearson  
Mr. and Mrs. Donald Penprase  
Ms. Mae Pepperdine  
Sheila A. Peo  
Mr. and Mrs. Manuel L. Perez  
Ruth Petal  
Mr. and Mrs. Beryl D. Peterson  
Mr. and Mrs. Fred J. Phipps  
Mr. and Mrs. John B. Picard  
Mr. and Mrs. Robert E. Pielemeier  
Mr. Bedford L. Pinkard  
Mari-Anne Pisarri  
Georgine K. Plusko  
Cdr and Mrs. Thomas C. Poling  
Irene Posey  
Mr. and Mrs. Thomas A. Poulin  
Mrs. Corolyn M. Powell  
Mr. Ken Pringle  
Mr. and Mrs. Jack D. Prosen  
Mr. John D. Rabatin  
Mr. and Mrs. Peter J. Racette  
Mr. and Mrs. Nathan H. Rambo III  
Rancho Santa Paula  
Mary L. Ralph  
Marti Rawnsley  
RWEC Deli, Inc.  
Mr. Richard Ripley  
RMP Services, Inc.  
Sherrie and Ted Robinson  
Mr. Manuel S. Rodriguez  
Mr. and Mrs. Federico A. Rodriguez  
John G. Rogers  
Mrs. Felicia Rosenthal  
Mr. and Mrs. Ilie Rosenthal  
Mr. and Mrs. Ron Rose  
Rosorio F. Ch. and Coworkers  
Mr. Laurence Rozunko  
Mr. and Mrs. Jordan S. Reuter  
Claire L. Sabbagha  
Sylvia J. Salas  
Mr. and Mrs. Paul E. Sanders  
Susan S. Raisin  
Mr. and Mrs. John Savaya  
Mr. and Mrs. Frank F. Sawai  
Victory May Scaroni  
Ms. Janet D. Schmitz  
Ms. Doris V. Schoon  
Ms. Terry Schuller, R.N.  
Mr. Lyndon Shaftoe  
Mr. William H. Shallenberger  
Mr. Dale O. Shelton  
Mr. Ralph Shimabuku  
Ms. Cora E. Shimmel  
Mr. and Mrs. David Shurrum

Lizabeth Silvio  
 Mr. Kevin Siminski  
 Mr. Thomas Slater  
 Mr. and Mrs. Thomas A. Sletten  
 Mr. and Mrs. Robert J. Small  
 Ms. Constance L. Smith  
 Ms. Esperanza Smith  
 Velma Jean Smith  
 Soares, Sandall, Bernacchi and Petrovich, LLP  
 Mr. Leonard S. Soto  
 Ms. Sara Soudani  
 Jeffrey G. Specks  
 Ms. Sally A. Stair  
 Mary W. Stehle  
 Mr. Norman Steisel  
 Mr. and Mrs. Deryl D. Stephens  
 Lorna J. Stevens  
 Linda L. Stinebaugh  
 Mrs. Barbara J. Strait  
 Mr. and Mrs. Timothy E. Swain  
 Mrs. Catherine Sweeney  
 Mr. and Mrs. Mitsuyuki Taguchi  
 Mr. and Mrs. Naoyuki Takasugi  
 Mr. and Mrs. Herbert Takemura  
 Mr. and Mrs. George Tatarian  
 Robert Taylor  
 Mr. Don Tello  
 Mr. and Mrs. Albert Thayer  
 The Apartment Specialist, Inc.  
 The Light Family Trust  
 Mr. and Mrs. Richard I. Townend  
 Mr. and Mrs. Warren M. Trester  
 Tres Jolie Hair Salon  
 Ms. Sandra L. Trinko  
 Mr. and Mrs. Steven J. Tolley  
 Ms. Diane Tsafaroff  
 Ms. Carla E. Tustin  
 Kathy Uribe  
 James Valocin  
 Mr. and Ms. Ron Vanderlaan  
 Mr. and Mrs. Ray R. Varela  
 Ventura Beach House  
 Mr. James M. Venturino  
 Ms. Vicki A. Vierra  
 Mr. and Mrs. Anthony C. Volante  
 Thuy and Thanh-Nga Vo  
 Mr. and Mrs. James Waetjen  
 Mr. and Mrs. Paul Ward  
 Ward Sales Account  
 Mr. and Mrs. Leon D. Weaver  
 Mrs. Lois M. Weatherhead  
 Mr. and Mrs. Ken Webster  
 Mr. and Mrs. Joseph Weisschappel  
 WellPoint Associate Giving Campaign  
 Mr. and Mrs. Ernest Whitaker  
 Shirley A. Williams  
 Mr. and Mrs. Jack Williky  
 Mr. and Mrs. Harry H. Wilson  
 Mrs. Marian Winklevoss  
 J. Carol Wohlgenuth  
 Mr. Benjamin F. Wold  
 Mrs. Clarice Woodworth  
 Kathy Yiannakakis  
 Connie Young  
 Rose A. Zachowski

## Donors FY 08 (as of March 08)

### \$250,000+

John McGrath Family  
 Esper A. Petersen Foundation  
 The Wood-Claeyssens Foundation

### \$100,000 to \$249,999

Archstone Foundation  
 Mrs. Margaret Garlock  
 Mr. and Mrs. John B. Gilbert  
 Henry L. Guenther Foundation  
 Gloria and Jerry Reed\*  
 Harriet H. Samuelsson Foundation

### \$50,000 to \$99,999

Laura and Christopher Meissner  
 Don and Katie Waunch\*

### \$25,000 to \$49,999

John S. Broome\*  
 Elaine Pettersen\*

### \$10,000 to \$24,999

Eileen M. Becker  
 Corinne and Joe Burdullis\*  
 Bessie M. Carter  
 Cohen and Lord  
 Jane and Dr. Neal Dixon  
 Mr. and Mrs. Mario Giacomuzzi  
 Dr. Wm Michael Green  
 Michelle and Mark Hiepler  
 Mr. and Mrs. Edward Hulac\*  
 Jersey Mike's Co-Op  
 The Kensington Foundation  
 George and Alda Kroll\*  
 Oxnard Auto Center Association  
 Ed and Diana Paul\*  
 The Diane Warren Foundation

### \$5000 to \$9999

American Technologies  
 City of Oxnard  
 Dr. Khamaj and Patricia Davé\*  
 Fraternal Order of Eagles  
 Dr. Richard and  
 Mrs. Elizabeth R. Grossman  
 Mr. Eugene R. Hawkins\*  
 Hoffman Family Trust/  
 Walter Hoffman\*  
 Dr. and Mrs. Theodore G. Hostetler\*  
 Nate and Margaret Nusbaum\*  
 Thomas and Diane Petrovich\*  
 Sabre Technical Services, LLC  
 Team Nissan

### \$2500 to \$4999

Laurie Bigham\*  
 John and Nancy Borchard\*  
 Camarillo Noontime Rotary Club  
 Change A Life Foundation  
 Cogent Healthcare  
 Communications and Power Engineering, Inc./Chuck Purcell  
 Mike and Willaine Conroy\*  
 Chuck and Emma Covarrubias\*  
 Marcia and David Donlon\*  
 Fidelity Corporate Services

Joseph I. Friedrich Foundation  
 Gold Coast Ambulance Service/  
 Ken Cook\*  
 The Gene Haas Foundation\*  
 Dr. Allen and Christine Hooper\*  
 Maureen M. Malone\*  
 T. Michael Murray\*  
 Dr. Timothy O'Connor\*  
 Bob and Janie Paulger\*  
 Regal Medical Group  
 Santa Barbara Bank and Trust  
 Shea Properties Management Company, Inc.\*  
 Sisters of Mercy Burlingame  
 Topa Management Company\*  
 Ventura County Community Foundation  
 Ed and Jane Waters\*  
 Leslee and Paul Whaley\*  
 Jerry and Lisa Zins, Jr.\*

### \$1000 to \$2499

Advanced Medical Builders  
 Jan Ayala\*  
 Mr. and Mrs. Douglas M. Baisch\*  
 Mr. and Mrs. Bernard D. Bernacchi\*  
 Rajan Bhatia, M.D.\*  
 Mr. and Mrs. John Bibby\*  
 Mr. and Mrs. Ralph Boyd\*  
 Mr. and Mrs. Michael T. Brown  
 Burdullis Family Partnership  
 Mr. and Mrs. Brian M. Burdullis  
 Faustine Camp\*  
 Dr. and Ms. Robert T. Carson  
 Sue Chadwick\*  
 Jerry and Mary Conway\*  
 Craig Medical International, Inc.  
 Hilford Moving and Storage/Sally Crain\*  
 D B Specialty Farms  
 Dr. and Mrs. Neal P. Dixon\*  
 Ann T. Donahue\*  
 Denise-Paul Elliott and Randy Elliott\*  
 Robert B. England and  
 Sandra M. Robertson\*  
 Theodore England\*  
 Mr. and Mrs. Angel Estrada  
 Dr. Joanne Feldman  
 Revs. Christina M. Fernandez and  
 James R. Willems\*  
 Joseph B. Friedrich\*  
 Mr. and Mrs. Edward S. Friel, Jr.  
 Dr. and Mrs. Eugene Fussell\*  
 Mr. and Mrs. John C. Gedney\*  
 Edward and Patti Gibbs\*  
 Dr. and Mrs. W. Michael Green  
 Alice M. Haskins\*  
 Eugene Hawkins  
 Mr. and Mrs. Harvey N. Heather  
 High Tide and Green Grass, Inc.  
 Hiji Bros. Ranches  
 Mr. and Mrs. Robert A. Hiji\*  
 Dr. Thomas E. Holden and  
 Dr. Lisa L. Knapp\*  
 Andrew and Sally Huang\*  
 Dr. Robert S. and Patricia A. Improta\*  
 The Gerald M. and Elizabeth A. Jennings Foundation

Mr. and Mrs. William J. Kearney\*  
 Dr. John P. Keats  
 Steve and Cathy Kinney\*  
 Tom and Barbara Laubacher\*  
 Michael and Cindy Legge\*  
 Mr. and Mrs. Edward J. Lenhardt\*  
 Leisure Village Women's Club  
 Dr. and Mrs. Hillary H. Ling\*  
 Kimberly and Jim Lisi\*  
 J. William and Mary Little\*  
 Mr. and Mrs. James Lloyd-Butler\*  
 Robert and Linda Lombardi\*  
 Kathy Long  
 Armando and Luly Lopez\*  
 Dean and Toni Maulhardt\*  
 Tim and Cheryl Maurice\*  
 Laura K. McAvoy and Sol Chooljian\*  
 Pat McCarthy Construction, Inc.  
 Mr. and Mrs. John C. McGill\*  
 Dr. Rosemary E. McIntyre\*  
 Mr. and Mrs. David M. Menne\*  
 Mr. and Mrs. William P. Miller\*  
 Christine Nemetschek\*  
 Dr. and Mrs. Wallace Y. Nishikawa\*  
 Brandon Ober\*  
 Mr. Steve Oesterle  
 Toni and Steven Ow\*  
 David and Patty Paumier\*  
 Pediatrix Medical Group, Inc.  
 Tina Picchi\*  
 Plaza Development Partners, LLC  
 David Press/Santa Rosa  
 Plaza Associates\*  
 Andrew and Karen Price-Gharzeddine\*  
 Mary L. Ralph  
 Paul and Michael Ann Rockenstein\*  
 Billie Jo and Dan Rodriguez\*  
 Murray J. Rosenbluth\*  
 Simon A. Sayer, M.D.  
 Mr. Richard L. Skankey  
 Nancy S. Stehle\*  
 Nick and Alice Sweetland\*  
 Dr. and Mrs. Foster H. Taft, Jr.\*  
 Dr. Edward Tagliaferri\*  
 Tony and Kathy Trembley\*  
 Kathy Triguero\*  
 Tri-Anim Health Services, Inc.\*  
 Mr. E. R. (Gene) Trumble\*  
 Ventura County Radiation  
 Oncology Medical Group, Inc.  
 Debbie M. Walter  
 Dr. Lee and Christine Wan\*  
 Wells Fargo  
 David P. and Donna Wilson\*  
 Janet and Thomas Wolf\*  
 Xerox Corporation USA  
 Leila and David Yodkovik\*  
 Z Pipeline Construction, Inc.

### \$100 to \$999

Dr. and Mrs. Constante Abaya  
 Mr. and Mrs. J. Rodger Adams  
 Advanced Motion Controls  
 AG RX  
 Angelica  
 Mr. and Mrs. Clifford F. Aggen  
 Al Lowe Construction, Inc.



ALC Healthcare Network, Inc.  
Catherine N. Kamau Ali  
American Takii, Inc.  
Mr. and Mrs. Thomas Anthony  
Mr. and Mrs. Rattan J. Appoo  
Mr. Ehud Ariav  
Dr. Jeffrey and Cathy Ballard  
Marsena M. Ball  
Patricia and Jeff Ballow  
Mr. and Mrs. James P. Bandler  
Dr. and Mrs. Edward J. Banman  
Bard Access  
Mr. and Mrs. Alfred Bartel  
Mr. and Mrs. Leland C. Bartosh  
Ms. Lizabeth P. Bautista  
Ms. Tanisha Bazemore  
Bejo Seeds, Inc.  
William and Dale Belcher  
Mr. and Mrs. George Berg  
Ms. Roberta Bergman  
Mr. and Mrs. Kevin Bernzott  
Bhupendra Bhakta  
Susan Bianchi  
Ms. Sharon Bick  
Ms. Andrea U. Bircher  
Barbara Bissett  
Margaret G. Blankenship  
Mr. Loren Bloch  
Bob Jones Ranch  
Mr. and Mrs. Daniel E. Bodle  
Laura G. Bony, M.D.  
Mary Christine Borchard  
Susan Borchard  
Mr. and Mrs. Raymond G. Boyd, Sr.  
Mr. and Mrs. William R. Bradfield  
Dr. and Mrs. Richard D. Brand\*  
Mr. H.C. Brigham  
Mr. and Mrs. Richard A. Brown  
Mr. Kenneth W. Brown  
Ms. Cindy M. Brown  
Dr. and Mrs. Del Brunner  
Dr. Timothy Bryant  
Mr. Deborah S. Bumbilis  
Mrs. Barbara E. Burke  
Dr. and Mrs. Cecilio M. Cabansag  
Mr. Robert Cabral  
Cabrillo Cardiology Medical Group  
Mr. Tom Cady  
Ms. Grace M. Calilung-Cruz  
Mr. and Mrs. L. H. Canan  
Carestream Health Inc.  
Dr. and Mrs. Stephen M. Carr  
J. Patrick Carroll  
Cars 101  
CARS 4 CAUSES  
Mr. and Mrs. Roderick J. Carty  
Dr. and Mrs. Andrew Cattano  
Mr. and Mrs. James C. Cecil, Jr.\*  
Mr. and Mrs. Richard Ceniserov  
Centex Homes L.A. Ventura  
Dr. and Mrs. Julian Chiang  
Dr. and Mrs. Tung-Hua Chieng  
Mr. Gary L. Chennault  
Mr. and Mrs. Derek Cheung  
Dr. and Mrs. Frank Chieu\*  
Carmela T. Cinque  
Mr. John Clark  
Ms. Edith M. Clark  
Anne Donlon Colbert  
Cole and Clark  
Oral and Maxillofacial  
Surgery Group  
Ms. Ann C. Cooluris  
Mr. Keith E. Constantine  
Ms. Helen M. Cooluris  
Dr. Margaret Cortese, Ph.D.  
Mr. and Mrs. R. D. Coultas  
Mr. Derek Covert  
Ms. Antionette Craver  
Sue Crews  
Mr. John Cummings  
Mr. and Mrs. Charles E. Curtis  
The Cutler-Roth Family Trust  
Mr. and Mrs. Milton F. Daily, Jr.  
Dr. and Mrs. Ronald R. Dalzell  
Mr. and Mrs. Donald E. Dames  
Nuris Dante  
Sally Day  
Ms. Sandra Daugherty  
Mr. and Mrs. Frank De Pasquale  
Mrs. Willa B. De Lay  
Mr. and Mrs. Richard Devericks  
Mr. and Mrs. Robert F. Devericks  
Mr. and Mrs. Richard S. Diamond  
Ms. Louise G. Didier  
Ann H. Donlon  
Francis and Lucille Dougan\*  
Mr. John Duffy  
Mr. and Mrs. David R. Ellison  
Mr. and Mrs. Francisco J. Elpidama  
Mrs. Kristie Elzinga  
Mr. and Mrs. Len Eriksson  
Dr. Edgardo A. Falcon  
Silva Farms  
Mr. Morris Feldman  
Zora J. Feran  
Mary E. Ferro  
Mr. and Mrs. Carl Fischer, Jr.  
Mr. John P. Fitzgerald  
Gretchen G. Flagg  
Mr. Harvey S. Flam  
Mr. and Mrs. Thomas Forgea\*  
Mr. Scott Friedman  
Mr. Chris Fries  
Fujifilm  
Mrs. Geraldine Furr  
Mr. and Mrs. Gordon L. Galloway  
Aadelia Garcia  
Mr. and Mrs. Albert J. Geverink  
Dr. and Mrs. Mark Ghilarducci  
Mr. and Mrs. Michael R. Gillespie  
Mr. and Mrs. Howard Gilmore  
Lillian Goheen  
Mr. Alexander M. Goland  
Mr. Charles Goodwin  
Mr. and Mrs. J.M. Gracia  
Mr. and Mrs. George A. Graham, Jr.  
Mr. and Mrs. John P. Graves  
Mr. Dan Green  
Betsy and John Grether  
Mr. and Mrs. Robert S. Grether  
Rick L. Grossman  
Mr. and Mrs. Robert D. Guerra  
Mr. and Mrs. Joseph J. Guiteras  
H. M. West Builders, Inc.  
Mr. Paul Haag  
Mr. and Mrs. John F. Higgins  
Mr. and Mrs. Patrick A. Haidet  
George and Jean Hakes  
Mr. Gerald W. Hall  
Mr. Rodney G. Hallman  
Mr. and Mrs. Richard S.  
Hambleton, Jr.  
Joseph D. Hansen  
Mr. and Mrs. Curtis R. Hansen  
Mr. and Mrs. George D. Hansen  
Mr. and Mrs. George Hansen  
Mrs. Marian Hanson  
Dr. Kasemsant Hansuvadha  
Headstart Nursery  
Healthcare Placement Group, Inc.  
Carolyn Herrera  
Daren Herrick  
Lorraine Herrick  
Mr. and Mrs. Clifford E. Hey  
Mr. and Mrs. Steven Higashi  
Daniel Higashia  
Ms. Ann Hildebrand  
Mr. and Mrs. Robert E. Hiller  
Mr. and Mrs. Robert Hindle  
Ms. Julia B. Howard  
Holden O.D. , Knapp O.D.,  
and Langsford O.D.  
Marilyn L. Holthouse  
Mrs. Marion Jones  
Dr. and Mrs. Stephen S. Hong  
Honor Enterprises  
Hopkins Groundwater Consultants, Inc.  
Dr. Tzong-Lin Huang  
Mr. and Mrs. Llaird B. Hudson  
Mr. and Mrs. Leonard Hull  
Imperial Vegetable Seeds, Inc.  
Mr. Richard D. Jaquez  
Mr. and Mrs. Ken Jenkins  
Jensen and Partners  
Stanley and Corrine Joe  
Jacqueline K. Johnson  
Mr. and Mrs. George M. Johnson\*  
Mr. and Mrs. Charles C. Johnson  
Mr. and Mrs. Jack Jones  
Ms. Janet Jones  
Sharon Jones  
Mr. and Mrs. Otto Kanny, III  
Mr. and Mrs. Carl A. Kanny  
Lewis Kanter, M.D.  
The Kaplan Family Trust  
Ann Karaim  
Mr. Dale S. Kauffman  
Keithly-Williams Seeds  
Mary Kay Kendall  
Manoj Khatore, M.D.  
Maggie Kildee  
Ms. Doris A. Kimball  
Jean O. Kinney  
Kitchell Corporation  
Mr. and Mrs. John G. Koerner  
Dr. and Mrs. Patrick L.S. Kong  
Konica Minolta Medical  
Imaging USA, Inc.  
Dr. and Mrs. Oleg Kopyov  
Suzanne Krawczyk, RSM  
Ms. Yolande La Belle  
Mr. Robert B. Lamb  
Dr. Steven J. Soule and  
Dr. Marlene Lamp  
Mr. and Mrs. Travis L. Lankford  
Mrs. Thomas Laubacher, Sr.\*  
Dr. Shiu Man Lee  
Mr. David Lee  
SK Leong  
Saul L. Lessler and Mrs. Julia Newman  
Mr. and Mrs. Barry Lilore  
Linette Family Trust  
Livingston Memorial VNA  
Dr. and Mrs. Christopher W. Loh  
Mr. and Mrs. Randy Long  
Mrs. Ellen D. Lipari  
Mr. and Mrs. Patrick T. Loughman  
Mr. Steve Low  
Lowthorp, Richards and McMillan  
Mr. and Mrs. Jerry Lukiewski  
Mr. and Mrs. Lars Lundgren\*  
M. Brewer Construction  
Mr. and Mrs. Michael Maloney  
Ms. Judy E. Maloney  
Pauline G. Malysko  
Mr. Daniel Mandarino  
Dr. and Mrs. Arthur Marshall  
Mr. and Mrs. Cloyce G. Martin  
Mr. Steve Mason  
Mr. and Mrs. Earl Matthews  
Jeanne Maulhardt-Sweeney  
Mr. and Mrs. Richard Maulhardt, Sr.  
Mr. and Mrs. John F. McClain, Jr.  
Judy McCliss  
Mr. A.D. McKelvey  
Kate McLean  
Dura Medic, LLC  
Mediscan Diagnostic Imaging  
Medtronic Neurological  
Ms. Jeanette L. Meeks  
Ms. Natalie Di Meglio  
Mr. and Mrs. John J. Menne, Jr.  
Mr. Luke Metz  
Mid Valley Agricultural Services, Inc.  
Dr. and Mrs. Sheldon A. Miller  
Mr. David E. Mitchell  
Mr. Dennis Mitchell  
Mr. and Mrs. Burkhard E. Moll  
Moms Club of Camarillo West  
Mr. and Mrs. John G. Morgan  
Mr. Sean Morreale  
Dr. and Mrs. Michael P.  
Morrissette, D.D.S.  
Mr. Ed Munoz  
Mr. Anthony W. Muoio  
Mr. and Mrs. Gregory E. Musson  
Mr. Donald C. MacNeilage  
Mr. and Mrs. James F. Naumann  
Mr. Thomas E. Neuhaus  
Mr. David Newsome  
Mr. and Mrs. James A. Nichol  
Mr. and Mrs. Gary A. Nichols  
Mr. Roy I. Nishimori  
Joan H. Nordman  
Dullam Nursery  
Susan E. Odgers  
Msgr. Charles F. O'Gorman

Nancy O'Hare  
Ms. JoAnn Olivares  
Dr. Behzad Ourmazdi  
Mr. Gordon Ow  
Oxnard Chamber of Commerce  
Pacific Life Systems, Inc.  
Mr. and Mrs. Paul A. Palo  
Mr. and Mrs. Stan Papa  
Mr. and Mrs. Earl E. Pape  
Mr. and Mrs. William D. Parry  
Dr. Jiunn C. Perng  
Perot Systems  
Mr. Michael A. Phillip  
Ms. Mary T. Poe  
Mary Jo Poteet  
Mrs. Carolyn M. Powell  
Mr. and Mrs. Bruno Pozzi  
Premium Promotionals  
Mr. and Mrs. Charles A. Proctor  
Jacqueline B. Pugh  
Pybas Vegetable Seed Co., Inc  
Quality Packaging and Supplies, Inc.  
Questar Engineering, Inc.  
Mr. and Mrs. B. W. Rader  
Dr. and Mrs. Michael Ragen  
Mr. and Mrs. Gilbert Ramirez  
Mr. Mike Ramirez  
Rasmussen Foundation  
Mr. and Mrs. Richard L. Reddaway  
Dr. and Mrs. C. Albert Reeves  
Mr. and Mrs. Todd F. Rehrman  
Henry Reib  
Event Rents  
Edwin D. Rezin, C.P.A.  
John G. Rogers  
Mr. and Mrs. Fredric J. Folino  
Mr. and Mrs. Kevin V. Rubey  
Mr. Robert M. Rucinski  
Mrs. Erminie J. Ruggles  
Mr. and Mrs. John M. Rugo  
Judy Ryker  
Mr. Doug Saint  
Sakata Seed America, Inc.  
Mr. and Mrs. Arthur M. Sakioka  
Susan Salas-Romero  
Mr. Syed Z. Salahuddin and  
Dr. Ann Kelley  
Paul M. Sanchez, M.D.  
Santa Maria Seeds  
Mr. and Mrs. John Savaya  
Mr. Otto Schiess  
William J. Schmaltz  
Randolph H. Schwartz  
Mr. Lyndon Shaftoe  
Dr. Prithvi R. Sharma and  
Dr. Surekha Sharma  
Mr. Wayne M. Shaw  
Mrs. Peggy Sherman  
Christine Shimasaki  
Mr. and Mrs. Michael A. Siegel  
Mr. Peter Sloan  
Christopher Smith, M.D.  
Mr. and Mrs. Rick B. Smith  
Snow Seed  
Alice Southerland  
Ronald R. Spaeth  
Mr. and Mrs. Jeffrey K. Speakes

Ms. Susan Speer  
Mr. Walter Stahl  
James L. Stallings  
Ms. Claylain Starr  
Dr. and Mrs. Max M. Stearns, M.D.  
Mr. and Mrs. Robert P. Stephenson  
Mr. and Mrs. David Stone  
Flores Strategies, LLC  
Mr. and Mrs. Dan Stuart  
Dr. and Mrs. Roy Sugasawara  
Mr. Edward Summers  
SunCal Patterson Ranch  
The Sun Valley Group, Inc.  
Dr. and Mrs. Aron H. R. Swerdlin\*  
Mr. and Mrs. Raymond E. Swift  
T and C Supplies  
Dr. and Mrs. Leo J. Tauber  
Mr. and Mrs. Chris D. Taylor  
Mr. and Mrs. Richard J. Tejada  
Mr. and Mrs. Art Terrell  
Mrs. Judith Theroux  
Mr. William S. Thomas, Jr.  
George Thompson  
Todey  
Tone, Walling and Kissinger,  
Certified Public Accountants  
Topa Topa Optometry, Inc.  
Mr. and Mrs. Kevin L. Toy  
TPL Enterprises  
CDR. Walter A. Truxler  
Mr. J. Thomas Truxler  
Tucker Investment Group  
United Sanitary Supply, Inc.  
Abhay Vaidya, M.D.  
Robert Q. Valles  
Mr. Christopher Velasquez  
Ventura FASTSIGNS  
Ventura Pacific Co.  
Mr. and Mrs. Alexios Vorissis  
Maureen Wachold  
Mr. Russell G. Walker and Ms.  
Jeanine D. Faria  
Janet Wallace  
Mr. and Mrs. Michael J. Waller  
Adele Stuebing Walsh  
Mr. and Mrs. Harry Watanabe  
Mr. and Mrs. William E. Watkins  
Mr. Kenneth Wennergren  
Chaplain George West  
Western Aerospace Inspection, Inc.  
Mr. and Mrs. Jay P. Westly  
Westways Staffing  
Mr. and Mrs. Michael Whittaker  
Mr. and Mrs. Rolla J. Wilhite  
Mr. and Mrs. Alan P. Williams  
Mr. and Mrs. Thomas H. Williams  
Mr. Michael A. Wilson  
Mr. Keith Wison  
The Women's Place, Inc.  
Mr. and Mrs. Chester Wong  
Mr. Chris Wood  
Mr. and Mrs. William E.  
Worthington  
Mr. and Mrs. Ju-Sang Wu  
Yale Insurance Service  
Mr. and Mrs. Russell Yermasek  
Dr. and Mrs. George C. Yu  
Helen Yunker

## \$25 to \$99

Anonymous  
Ms. Sherrill Abador-Waters  
Mr. and Mrs. Dennis Adams  
Mrs. Laura L. Aguiar  
Mary V. Ahearn  
Mr. and Mrs. Ray Ahlich  
M-SGT. and Mrs. Ira D. Allums  
Mr. Eugene K. Andreasen  
Aquaria, Inc.  
Ms. Amy Ashby  
Mr. and Mrs. Abel S. August, Jr.  
Precilla A. Averilla  
Mr. and Mrs. Leonard Baker  
Colleen Bartkovich  
Mr. and Mrs. Ivan E. Bays  
Mr. and Mrs. Paul R. Beauvais  
Ann Marie Behrendt  
Ms. Shelley Berg  
Mr. Alfred Beridon  
Ms. Edna Bernardo  
Steven and Angela Berrett  
Mr. Fred Berumen, Sr.  
Dr. and Mrs. Normand Bessette  
Mr. Rick A. Betz  
Mr. and Mrs. Norm Blacher  
Mr. and Mrs. Robert L. Blackburn  
Ms. Rebecca Black  
Mr. and Mrs. Steve Blois  
Mr. and Mrs. Thomas R. Bradford  
Mr. Jeff Bright  
Ms. Betty R. Brown  
Mr. and Mrs. Richard Brucker  
Mr. and Mrs. Eduardo R. Bruzzone  
Mr. and Mrs. Jacob Burckhard  
Ms. Sue Burnham  
Mr. and Mrs. Edward C. Burruss  
Ms. Cindi Buvens  
Mr. and Mrs. Laureano J. Cabanada  
Ruth T. Cabral  
Mr. and Mrs. George R. Campbell  
Mr. Louis Cappadona  
Ms. Carrillo  
Mr. and Mrs. Anthony P. Carone  
Lila M. Carpenter  
Ms. Patricia I. Carr  
Ms. Chrissie Casas  
Ms. Elani Casden-Curtis  
Mr. and Mrs. Bradford H. Cauvet  
Mr. and Mrs. Guy R. Chaney  
Andrea Chavarria  
Mr. and Mrs. Hubert Chen  
Mr. and Mrs. Peter Chen  
Mr. Wen C. Chen  
Og H. Choe  
Mr. and Mrs. Tom Chriest  
Mr. P. J. Clark  
Ms. Jane Clark  
Benton W. Clifford  
Larry Clifford  
Mr. and Mrs. Roy Cobb, Jr.  
Mr. and Mrs. Andrew J. Colletti  
Mr. and Mrs. Panfilo Corpuz  
Ms. Laura Corsello  
Mr. Buddy Cox  
Ms. Lala Cristerna  
Ms. Diana Crothers

Cynthia Dalton  
Mr. and Mrs. Bruce Dandy  
Mr. and Mrs. Tony A. Darci  
Mr. Larry and Pamela Davis  
Mr. and Mrs. David De La Cruz  
Judith W. Dearborn  
Mr. Lloyd Dempster  
Erin R. Develter  
Mr. and Mrs. John M. Dickenson III  
Mr. Robert Diehl  
Mr. Gaudencio Digos  
Mr. John F. Dixon  
Mr. Juanito R. Domingo  
Ms. Lorraine Dong  
Mr. and Mrs. Peter J. Donlon  
Paul L. Donlon  
Mr. and Mrs. Alan S. Dubin  
Mr. Lee Dukehart  
Mr. and Mrs. William Dunlap  
Mr. Philip Fay Eddy  
Ms. Linda J. Egrey  
Mr. and Mrs. Charles P. Emma  
Mr. and Mrs. Kenneth W. Eng  
Mr. Craig Enge  
Don Ensch  
Mrs. Thelma Epstein  
Francisca J. Essiaw  
Mr. and Mrs. Donald K. Facciano  
Mr. and Mrs. Perry M. Fath  
Mr. and Mrs. William Faulkner  
Mr. and Mrs. Stephen H. Feller  
Mr. and Mrs. Doug Filippini  
Mr. and Mrs. Rusty C. Flores  
Mr. and Mrs. O. B. Ford  
Mr. and Mrs. Travis Ford  
Mr. and Mrs. Raymond E. Frazier, Jr.  
Ms. Marie B. Frick  
Mr. and Mrs. Forrest V. Friou  
Mrs. Lillie H. Fujita  
Howard A. Gaberson, Ph.D.  
Mr. and Mrs. Tito O. Gamboa  
Mr. Tim Garver  
Marcelo V. Garcia  
Mr. Greg Garcia  
Ms. Louise M. Garner  
Mr. and Mrs. Gerald J. Gates  
Mrs. Diana M. Gary  
Ray Garza  
Mr. and Mrs. Clete Gergen  
Charles R. Gill  
Ms. Felice Ginsberg  
Mr. and Mrs. James A. Gofourth  
Golden Classics  
Mr. and Mrs. James R. Gonzalez  
Ms. Amelia Gonzalez  
Rev. and Mrs. Alan Gorsline  
Ms. Sheila McCarthy Gourley  
Mr. and Mrs. Gratiot  
Cliff and Laura Greaves  
Rose Gossom  
Debbie Gualtieri  
Annmarie R. Gurka  
Arthur M. Gutierrez and Emily D. Carr  
Dr. and Mrs. Charles M. Hair  
Robert H. Hanel  
Karen Hawkins  
Mr. Craig W. and Mrs. Denise Held



Mr. and Mrs. Clarence Hentges  
Ms. Helen T. Higashida  
Mr. and Mrs. Tom Higgins  
Mr. James W. Hillebrecht  
Lori Chortkoff Hops, Ph.D.  
Mr. and Mrs. James R. Hosaki  
Heather Huffman  
Ms. Joyce S. Hudyma  
Mr. and Mrs. Ed Hunt  
Ms. Helen Hurley  
Capt. J.D. Hyerle, USN, Ret.  
Belinda Ilog  
Mr. Yonejiro Ito  
Mr. and Mrs. Clifford Itomitsu  
Mrs. Genevieve Jackson  
Mr. John Jager  
Jims Tire Man Inc.  
Mr. Adam Johnson  
Ms. Diane Johnson  
Taylor D. Johnson  
Mr. and Mrs. James G. Jones  
Ms. Florence Jones  
Mr. and Mrs. Jeremiah P. Joyce  
Mr. and Mrs. Bob Joyce  
Robert E. Joyce  
Ester F. Karpio  
Fukuko Katsuda  
Mr. and Mrs. Jerry Kaufman  
Mrs. Dolores Keith  
Mr. and Mrs. Carl K. Leivo  
Mr. and Mrs. J. D. Kennady  
Joanne Kennedy  
Mr. and Mrs. Joe C. Kennedy  
Mrs. Jean W. Kervin  
Roma Kesselring and Eric Kesselring  
Umesh and Asha Khandelwal  
Mr. and Mrs. Randy Kinsling  
Susan Kirkpatrick  
Mr. and Mrs. Harry D. Kisby  
Mr. and Mrs. Herb Knecht  
Mr. and Mrs. Michael J. Kory, Jr.  
Ms. Angela Krablin  
Tammy Kurosaki  
Mrs. Stephanie Kutivan  
Elnora D. Lackey  
Mr. and Mrs. Stanley A. Lackey  
Maureen Lamping  
Mr. and Mrs. Philippe  
M. Larraburu  
Mr. George Laubacher  
Mr. and Mrs. Tim F. Laubacher  
Mr. Charlie Lay  
Mr. and Mrs. Donald Lee  
Mr. and Mrs. Moon Young Lee  
Mr. Stanley H. Lerner  
Mr. Jon Light  
Ms. Elaine Leohner  
Mr. and Mrs. Jose M. Lopez  
Mr. Francisco Lopez  
Mr. and Mrs. Gino Lorenzi  
Mr. Robert G. Lunche  
Lau Luu  
Setsuko Lynch  
Ms. Margaret Lyons  
Dr. and Mrs. Ralph Maiello  
Mr. and Mrs. John H. Mainzer  
Mrs. Phyllis Mandel

Mr. Don Manning  
Ms. Janice Marder  
Mr. and Mrs. Donald J. Martin  
Mr. John R. Martin  
Dr. Keith Mason  
Mr. and Mrs. Joe Maulhardt  
Mr. and Mrs. Paul Maurice  
Mr. Charles Maxey  
Pedro May  
Mr. and Mrs. Charles F. Myatt  
Ms. Natalie C. McCallick  
Ms. Isabel D. McCarthy  
Mr. and Mrs. Richard McCarthy  
Mr. and Mrs. Charles McConica  
Mr. James McCullough  
Mr. Eddie McGowan  
Ms. Mary McGrath  
Maxine V. McHugh  
Mr. and Mrs. Robert C. McMillan  
Ms. Judy M. McKoy  
Mr. Monroe Meltzer  
Mr. and Mrs. William T. Minech  
Gloria D. Miller  
Mr. and Mrs. Donald L. Miller  
Mrs. Phyllis M. Miller  
David M. Mills  
Marcia Miyasaka  
Mr. and Mrs. John P. Mlynek  
Mrs. Joan Morson  
Penelope A. Muller  
Mr. and Mrs. Anthony R. Murguia III  
Mr. and Mrs. Mike Muro  
Ms. Margaret E. Murphy  
Mr. and Mrs. Eugene Myers  
Mr. and Mrs. Todd Nash  
Mrs. Danielle Navas  
Janet C. McAleney  
Janice S. Nelson  
Rich and Cheryl Nevarez  
Mr. and Mrs. W. S. Newhall  
Mrs. Ann R. Niles  
Anna M. Noble  
Nels E. Norene and  
Cathleen J. Claxton  
Mary Ann Novak  
Mr. Joe Puliti  
Ms. Barbara Obermeier  
Mr. and Mrs. Frederick  
G. O'Connor  
Mr. and Mrs. Joseph M. Olla  
Mr. and Mrs. Edwin B. Olson  
Ms. Ruth E. O'Rourke  
Ms. Nancy L. Owens  
Mr. and Mrs. Charles Pace  
Ms. Betty Jo Partridge  
Mr. Dane Pastorius  
Mr. Floyd Pearson  
Mr. and Mrs. Rene Perreault  
Marvin Petal  
Mr. and Mrs. Beryl D. Peterson  
Mr. and Mrs. Charles P. Peters  
Mr. Dennis Phillips  
Mr. and Mrs. Fred J. Phipps  
Mr. and Mrs. John B. Picard  
Ms. Cynthia Pike  
Joseph Pinto  
Ms. Lora Pinto

Mari-Anne Pisarri  
Printech Printing Technologies  
Mr. and Mrs. Jack D. Prosen  
Ms. Nancy L. Pruitt  
Pyne, Waltrip, Deckeer & McCoy, LLP  
Mr. and Mrs. Enrique R. Raguini  
Teri Raley  
Mr. and Mrs. Nathan H. Rambo III  
Mr. and Mrs. Tim Reed  
Mr. and Mrs. Harold C. Reeves  
Ms. Freddielyn E. Referente  
Carolyn Reinhart  
Guadalupe Rivera  
Mr. and Mrs. Roy A. Rice  
Mr. Richard Ripley  
Ms. Sharon E. Robinette  
Mr. Steven Roche  
Jefferson C. Romney and  
Rose R. Romney  
Mr. and Mrs. Henry W. Ronk  
Mr. and Mrs. Ilie Rosenthal  
Mrs. Felicia Rosenthal  
Mr. Dan Rowe  
Mr. Laurence Rozunko  
Mr. and Mrs. Rudolph F. Ruberti  
Mr. and Mrs. Jordan S. Reuter  
Darlene Ruz  
Mr. Terry M. Saidel  
Ms. Adriana Sanchez  
Mandee Sanderson  
Ms. Kim Sarno  
Mr. and Mrs. Mahlon A. Sawdey  
Ms. Beverly M. Scarani  
Mr. and Mrs. Robert Schirtz  
Ms. Linda Natale Schlagel  
Dr. and Mrs. Abram Schmurak  
Mr. and Mrs. Herbert R. Shrum  
Mr. Bernard Segelin  
Mr. and Mrs. Fred M. Seibly  
Mr. William H. Shallenberger  
Dr. and Mrs. William Sherman  
Mr. Ralph Shimabuku  
Mr. and Mrs. David Shurrum  
Dr. and Mrs. Arturo Sidransky  
Sheila Sisson  
Mr. and Mrs. Robert Sulzinger  
Ms. Esperanza Smith  
Dr. Josephine Soliz, M.D.  
Mr. and Mrs. Avelino Solomon  
Mr. and Mrs. Gilbert Solorzano  
Lt. Col. and Mrs. Gregory L. Slover  
Sr. Suzanne Soppe  
Mr. and Mrs. Tom Springgate  
Mr. and Mrs. Jim Stafford  
Martha J. Starkweather  
Mr. and Mrs. Deryl D. Stephens  
Ms. Patricia B. Stinchfield  
Mr. and Mrs. William M. Stowell  
Doris Sulzinger  
Jane Sweetland  
Ms. Val J. Swisher  
Synergene Seed and Technology, Inc.  
Mr. and Mrs. Scott D. Syring  
Mr. and Mrs. Minoru Tanaka  
Mr. and Mrs. Edgar Terry  
Mr. and Mrs. Gasper S. Torres  
Mr. and Mrs. Steve J. Tozon

Ms. Elena Trevino  
Mr. Robert L. Tripp  
Ms. Rolanda Turner  
Ruth E. Underwood  
James Valovcin  
Mr. and Mrs. Ray R. Varela  
Mrs. Ellen Velarides  
Ventura Beach House  
Ventura County Pulmonary Medical Grp  
Venus Kirksey  
Mr. Abraham H. Vidal  
Ms. Vicki A. Vierra  
Ms. Brenda Vignaroli  
Mr. and Mrs. Hipolito J. Villegas  
Marjorie Wall  
Ms. Marie Wall  
Mr. and Mrs. John P. Ward, Jr.  
Mr. and Mrs. Paul Ward  
Mr. Mark Warren  
Mrs. Freeda M. Warren  
Mrs. Lois M. Weatherhead  
Mr. and Mrs. Leon D. Weaver  
Patricia A. Westberg  
Mr. and Mrs. Ernest Whitaker  
Mr. Robert L. White  
Kay Wigton  
Meredith Wilder  
Norman S. Wilkinson  
Shirley A. Williams  
Ms. Esther G. Willoughby  
Mrs. Eleanor Odenburg-Wilson and  
Mr. Kenneth L. Wilson  
Mrs. Paula Wilson  
Ms. Elizabeth L. Wilson  
J. Carol Wohlgemuth  
Mr. Benjamin F. Wold  
Mr. and Mrs. Eric Y. Wong  
Mrs. Clarice Woodworth  
Mr. and Mrs. Donald R. Worsley  
Mr. and Mrs. Wendell Wright  
Mr. and Mrs. Fred M. Yasukochi  
Howard D. Yoder  
Connie Young  
Megan Young

\* *Humanitarian*

Acero, Guillermo, M.D., *Pathology*  
 Amorteguy, Albert, M.D., *Neurology*  
 Arian, Onik, M.D., *Emergency Med.*  
 Bakshandeh, Syd, M.D., *Internal Med.*  
 Barnes, Charles, M.D., *Ophthalmology*  
 Bessette, Normand, M.D., *Cardiology*  
 Bull, R. John, M.D., *Urology*  
 Cheatham, Melvin, M.D., *Neurosurgery*  
 Cho, Charles, M.D., *Family Practice*  
 Conner, Ray, M.D., *Anesthesiology*  
 Dart, Charles, M.D.,  
*Cardiovascular Surgery*  
 DiBernardo, Ross, M.D., *Cardiology*  
 Franz, Gregory, M.D., *Nuclear Med.*  
 Henry, William, M.D., *Internal Med.*  
 Hill, John, M.D., *Orthopedics*  
 Huff, W. Cloyce, M.D., *Family Practice*  
 Johanson, Lois, M.D., *Radiology*  
 Johnston, D. Gordon, M.D., *Pathology*  
 Karlsberg, Paul, M.D., *Neurosurgery*  
 Kim, Hong Seok, M.D., *Anesthesiology*  
 Liguori, Raymond, M.D., *Cardiology*  
 Lincoln, Jim, M.D., *General Surgery*  
 Loft, William, M.D., *Family Practice*  
 Lopiano, Michael, M.D., *Radiology*  
 Mason, Keith, M.D., *Family Practice*  
 Mason, Lyman, M.D., *Orthopedics*  
 Maxwell, William, M.D., *Anesthesiology*  
 McDermott, Peter, M.D., *Anesthesiology*  
 Milligan, Carole, M.D.,  
*Radiation Therapy*  
 Murphy, Daniel, M.D., *Neurosurgery*  
 Roland, Thomas, M.D., *Orthopedics*  
 Sheel, John, M.D., *Psychiatry*  
 Smith, Clayton, M.D., *Emergency Med.*  
 Smith, Clayton, M.D., *Family Practice*  
 Stewart-Bentley, Monica, M.D.,  
*Endocrinology*  
 Taft, Foster, M.D., *Obstetrics/Gynecology*  
 Taketa, John, M.D., *Orthopedics*  
 Tamayose, Wallace, M.D.,  
*Family Practice*  
 Thorpe, William, M.D., *Pathology*  
 Tokuyama, Samuel, M.D.,  
*General Practice*  
 Von Trampe, Hans, M.D.,  
*Family Practice*  
 Wiebe, Kenneth, M.D., *General Surgery*  
 Wiggins, Thomas, M.D.,  
*Anesthesiology*  
 Williams, Michael, M.D.,  
*General Surgery*  
 Wunderlich, Walter, M.D.,  
*Family Practice*  
 Zuber, William, M.D.,  
*Cardiovascular Surgery*

# The History of Doctors' Day

This history of Doctors' Day dates back to the 1800's when Dr. Crawford W. Long became the first physician to use anesthesia. When Dr. Long was younger, he observed that people under the influence of ether did not suffer from pain and had no memory of the occurrence. On March 30, 1842 in Jefferson, Georgia, Dr. Long became the first physician to use anesthesia in an operation when he performed surgery on a patient to remove a tumor from his neck.

To commemorate the anniversary of Dr. Long's achievement, Eudora Brown Almond, wife of Dr. Cha Almond, first observed Doctors' Day on March 30, 1933. From 1933 to 1958, the Women's Auxiliary of the Southern Medical Association kept the tradition of Doctors' Day alive. They celebrated the occasion by mailing cards to physicians and by placing flowers on the graves of the deceased doctors. In 1958 the United States House of Representatives adopted a resolution to commemorate March 30<sup>th</sup> as Doctors' Day. In 1991, President George Bush signed a resolution proclaiming March 30<sup>th</sup> as the first National Doctors' Day.

## Symbol of Doctors' Day

The official symbol of Doctors' Day is a red carnation. The analogy of the carnation is closely woven in medical science. The color red denotes love, charity, sacrifice, bravery and courage. The carnation flower symbolizes divine, rejoice, crown or coronation which denotes honorary distinction.

**If you would like to make a gift in honor of a doctor, please use the enclosed envelope.**



# 2008 Physicians of the Year Congratulations to Dr. Weymer and Dr. Tulathimutte

St. John's Regional Medical Center and St. John's Pleasant Valley Hospital announced the 2008 Physicians of the Year. These physicians are honored for their commitment to St. John's healing mission.

## St. John's Regional Medical Center

**Suckchai Tulathimutte, M.D. Physician of the Year**

Richard Rothschild, M.D. Golden Pen Award  
 Esam Obed, M.D. Stellar Stethoscope Award  
 Frank Suranyi, M.D. Art of Compassion Award

## St. John's Pleasant Valley Hospital

**Andrew Weymer, M.D. Physician of the Year**  
 Stephen Carter, M.D. Golden Pen Award  
 Jasjot Kaur, M.D. Stellar Stethoscope Award  
 Karen Fields, M.D. Art of Compassion Award

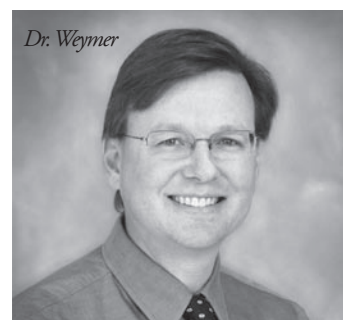
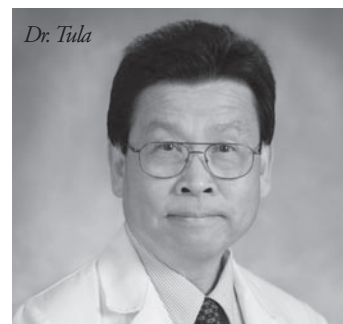



## Physicians

### Allergy

Gianos, Mary, M.D.  
Kanter, Lewis, M.D.  
Porch-Curren, Cristina, M.D.  
Verma, Sanjiv, M.D.

### Anesthesiology

Aguilar, David, M.D.  
Belleville, Jon, M.D.  
Berard, William M, M.D.  
Coppa, Gary P., M.D.  
Diesfeld, Estela, M.D.  
Doria, Thomas, M.D.  
Frey, Rob D, M.D.  
Geary, David, M.D.  
Gluzman, Stefany D, M.D.  
Harlacher, Mark, M.D.  
Kalcic, Vance, M.D.  
Katouzian, Alireza, M.D.  
Lowe, Darren D, M.D.  
Martin, Robert, M.D.  
Merriman, Mark, M.D.  
Smith, Gary, M.D.  
Soule, Steven, M.D.  
Suranyi, Frank T, M.D.  
Swanson, Kent A, M.D.  
Tellez, William, M.D.  
Vreeke, Mary A, M.D.  
Wallace, Nivedita S, M.D.  
Wolfsohn, Marc, M.D.  
Wood, Robert, M.D.

### Cardiac Electrophysiology

Bonometti, Claudio, M.D.  
Farshidi, Ardeshir, M.D.  
Ilvento, Joseph, M.D.  
Orias, David W, M.D.  
Rao, Ishu, M.D.

### Cardiology

Bonometti, Claudio, M.D.  
Brackett, Jeffrey, M.D.  
Brooks, Dennis, M.D.  
Dave', Khamaj, M.D.  
Farshidi, Ardeshir, M.D.  
Garcia, Alejandro R, M.D.  
Ginkel, Mark L, M.D.  
Hong, Stephen Shou-Li, M.D.  
Ilvento, Joseph, M.D.  
Jamison, Michael, M.D.  
Khatore, Manoj, M.D.  
Kong, II, Thomas, M.D.  
Loh, Christopher W., M.D.  
Mansour, Craig S, M.D.  
Mayer, Nolan J., M.D.  
Mitchell, George, M.D.  
Mo, Gary, M.D.  
Mummaneni, Prasad, M.D.  
Obed, Esam M, M.D.  
Patel, Shirish (Shaun) T, M.D.  
Perng, Jiunn, M.D.  
Qiu, Yumin, M.D.  
Rothschild, Richard, M.D.  
Schmidt, David, M.D.  
Sharma, Prithvi, M.D.  
Steinberg, Alon, M.D.  
Storz, Siegfried, M.D.  
Wang, Fan Ping, M.D.  
Wilkinson, Douglas, M.D.  
Zager, Scott, M.D.

### Cardiovascular Surgery

Bushnell, Lamar, M.D.  
Cernilia, James, M.D.  
Declusin, Richard, M.D.  
Gutfinger, Dan E, M.D.  
Mohammadzadeh, Gholam R, M.D.

Tedesco, Dominic, M.D.  
Toporoff, Bruce M, M.D.

### Colon/Rectal Surgery

Chen, Chun-Nan (Dennis), M.D.

### Critical Care

Abergel, Glen, M.D.  
Bhatia, Rajan, M.D.  
Greenberg, Daniel, M.D.  
Lipper, Bennet, M.D.  
Weymer, Andrew, M.D.  
Yu, George, M.D.

### Dentistry

Caballero, Mario, D.D.S.  
Paumier, David, D.D.S.  
Peterson, Roger, D.D.S.  
Toy, Garrett, D.D.S.  
Trester, Jeffrey, D.D.S.

### Dermatology

Carson, Robert, M.D.  
Kaplan, Ross S, M.D.  
Karpman, Gerald, M.D.  
Lau, Jacob E, M.D.  
Mines, Jill, M.D.  
Rehder, Paul, M.D.  
Searle, Edward, M.D.

### Emergency Medicine

Carlson, James, M.D.  
Chandler, Van A, M.D.  
Clark, Todd B, M.D.  
Danescu, Adrian G, M.D.  
Fealy, Mike P, M.D.  
Feldman, Joanne, M.D.  
Friend, David, M.D.  
Handin, Richard, M.D.  
Hooper, Allen, M.D.  
Jones, Steve, M.D.  
Kadin, James, M.D.  
Mandryk, Ted, M.D.  
Pai, Gautam, M.D.  
Pollack, Barry H., M.D.  
Roslansky, Stanley, M.D.  
Scott, William Jr., D.O.  
Sidransky, Arturo, M.D.  
Sidransky, Shon M, M.D.  
Smith, Christopher, M.D.  
Stelman, Michael, M.D.  
Sterling, Robert J, M.D.  
Sun, Nancy N, M.D.  
Truong, Chi, D.O.  
Tuero, Sandra O, M.D.  
Wagner, Richard, M.D.

### Endocrinology

Chochinov, Ronald, M.D.  
Poorsattar, Gulnar P, M.D.  
Schneir, Harvey, M.D.  
Westhoff, Tricia L, M.D.

### Family Practice

Arnold, Christopher, D.O.  
Balloch-Stencel, Jody, M.D.  
Barbosa, Bruce, M.D.  
Bui, Minh Q., M.D.  
Burger, William D, M.D.  
Chen, Donald, M.D.  
Chun, Eric, M.D.  
Dyer, Jeff J, M.D.  
English, Keith, M.D.  
Enriquez, Theresa, M.D.  
Ford, John, M.D.  
Fung, Wilson, M.D.  
Fussell, Suzanne L, M.D.

Goldberg, Marcel A, M.D.  
Gorman, Lenna, M.D.  
Larsen, Fran S, M.D.  
Lasher, Michael, D.O.  
Liao, Shang, M.D.  
Lin, James, M.D.  
Loft, Richard, M.D.  
Loman, Geoffrey L., M.D.  
Lundeen, Linda, M.D.  
Mall, Yacoob, M.D.  
Marquez, Manuel, M.D.  
Mitnick, Gary, D.O.  
Moffatt, Robert K., M.D.  
Nguyen, Khoi, M.D.  
O'Hara, Robert, M.D.  
Pillado, Ernest, M.D.  
Pleitez, J. Mauricio, M.D.  
Pluche, Lynn, D.O.  
Roslansky, Stanley, M.D.  
Sanders, Catherine, M.D.  
Sands, James, M.D.  
Sherman, Adam B, D.O.  
Soliz, Josephine, M.D.  
Tamura, Brian, M.D.  
Tushla, Richard, M.D.  
Tushla, Scott J., M.D.

### Family Practice with Obstetrical Privileges

Frochtzwaig, Stanley, M.D.  
Pleitez, J. Mauricio, M.D.

### Gastroenterology

Abaya, Constante, M.D.  
Billesdon, John, M.D.  
Cabansag, Cecilio, M.D.  
Covington, Stephen, M.D.  
Hazan, Sabine S, M.D.  
Lin, Tesu T., M.D.  
Menz, Charles, M.D.  
Rojany, Micha S, M.D.  
Rotenberg, Jack, M.D.  
Sanchez, Paul, M.D.

### General Surgery

Babashoff, Lisa L, M.D.  
Billy, Helmuth T, M.D.  
Bryant, Timothy, M.D.  
Chen, Chun-Nan (Dennis), M.D.  
Dixon, Neal, M.D.  
Iwasiuk, Gosta W., M.D.  
LoPresti, Joseph S, M.D.  
Lowe, Isaac, M.D.  
Nishikawa, Wallace Y, M.D.  
Rayhrer, Constanze S, M.D.  
Santangelo, Salvatore, M.D.  
Sparkuhl, Michael, M.D.  
Tuai, Brian C, M.D.  
Tulathimutte, Suckchai, M.D.  
Woodburn, Douglas, M.D.

### Geriatrics

Allan, Jeffrey, M.D.  
Valiveti, Vinod K, M.D.  
Gynecologic Oncology  
Eisenkop, Scott, M.D.  
Hogan, Michael, M.D.

### Gynecology

Kumar, Ashim, M.D.

### Hematology/Oncology

Benjamin, Michael, M.D.  
Chang, Kevin Q., M.D.  
Eilerman, Keith, M.D.  
Joseph, Robert, M.D.  
Kelley, Ann, M.D.

Kong, Lynn, M.D.  
Ma, Austin J, M.D.  
Masterson, Michael, M.D.  
McIntyre, Rosemary, M.D.  
Parsa, Kooros, M.D.  
Rigberg, Stephen V, M.D.  
Zhang, Haowei, M.D.  
Hospitalist/ COGENT  
Achari, Rajeev L, M.D.  
Acoff, Amos, M.D.  
Aline, Peter, M.D.  
Alterman, Russell, D.O.  
Farhadian, Elaheh, M.D.  
Holley, Stephen R, M.D.  
Mosharafian, Behzad, M.D.  
Nguyen, Elizabeth U., M.D.  
Samet, Afshin, M.D.  
Tuchinsky, Irina, M.D.  
Yanik, Sahin, M.D.

### Hyperbaric & Diving Medicine

Downs, Brian J, D.O.  
Ro, Peter D, M.D.  
Tesman, John, M.D.

### Immunology

Verma, Sanjiv, M.D.

### Infectious Diseases

Morales, Edward, M.D.  
Oster, Henry, M.D.  
Ritchie, Phyllis S, M.D.  
Savitch, Cary, M.D.

### Internal Medicine

Alcocer, Victor, M.D.  
Aline, Peter, M.D.  
Allan, Jeffrey, M.D.  
Ananda, Ananda, M.D.  
Avery, Charles, M.D.  
Bajwa, Ravinder S, M.D.  
Bednarski, Nicholas, M.D.  
Brand, Richard, M.D.  
Brooks, Dennis, M.D.  
Cabansag, Cecilio, M.D.  
Chang, Susan S, M.D.  
Chochinov, Ronald, M.D.  
Covington, Stephen, M.D.  
Demian, Romany, M.D.  
Eilerman, Keith, M.D.  
Falcon, Edgardo, M.D.  
Fields, Karen L, M.D.  
Garcia, Alejandro R, M.D.  
Gerayli, Afrouz S, M.D.  
Ginkel, Mark L, M.D.  
Hong, Stephen Shou-Li, M.D.  
Hoos, Howard, M.D.  
Hostetler, Theodore, M.D.  
Inoshita, Arthur, M.D.  
Kaur, Jasjot V, M.D.  
Kong, Lynn, M.D.  
Lieb, Gary, M.D.  
Loh, Christopher W., M.D.  
Lyche, Kip, M.D.  
Masterson, Michael, M.D.  
McDougal, Kathleen, M.D.  
McIntyre, Rosemary, M.D.  
Mummaneni, Prasad, M.D.  
Napod, Jocelyn, M.D.  
Nathan, Sudha, M.D.  
Neira, Sergio, M.D.  
Nguyen, Richard X, M.D.  
Nguyen, Robert T, M.D.  
Orias, David W, M.D.  
Oster, Henry, M.D.  
Padour, John, M.D.

## Physicians Cont'd.

Pankratz, Charles L, M.D.  
Parsa, Kooros, M.D.  
Patel, Prakash V, M.D.  
Peharda, Ksenija, M.D.  
Perng, Jiunn, M.D.  
Rajala, William, M.D.  
Rigberg, Stephen V, M.D.  
Rosengren, Harold N., M.D.  
Sanchez, Paul, M.D.  
Savitch, Cary, M.D.  
Schneir, Harvey, M.D.  
Sharma, Prithvi, M.D.  
Stokols, Mark, M.D.  
Storz, Siegfried, M.D.  
Swerdlin, Aron, M.D.  
Tirzaman, Oltita, M.D.  
Walters, John, M.D.  
Yedavelli, Arundati R, M.D.

### Neonatology

Ananda, Kumar, M.D.  
Conahey, George, D.O.  
Emerson, George A, M.D.  
Goldstein, Mitchell R, M.D.  
Kadri, Munaf M, M.D.  
Schick, James, M.D.  
Turbow, Robert M, M.D.

### Nephrology

Bednarski, Nicholas, M.D.  
Capparelli, Anthony, M.D.  
Chang, Susan S, M.D.  
Chieu, Frank, M.D.  
Elson, Henry, M.D.  
Gandhi, Saumil M, M.D.  
Le Desma, Steven G, M.D.  
Liu, Tane N., M.D.  
Mortazavi, Koosha, M.D.  
Swerdlin, Aron, M.D.  
Vermani, Vimal, M.D.  
Wong, Calbert A, M.D.

### Neurology

Ananda, Rajee, M.D.  
Chen, Thomas, M.D.  
Kong, Patrick, M.D.  
Liao, Yu-Cheng, M.D.  
Maurice, Philip, M.D.  
Ourmazdi, Behzad B, M.D.  
Richardson, Scot J, M.D.  
Sutton, James, M.D.  
Wu, Ju-Sung, M.D.

### Neurosurgery

Abou-Samra, Moustapha, M.D.  
Alberstone, Cary D, M.D.  
Jacobson, Gretchen, M.D.  
Lee, John, M.D.  
Young, Ronald F, M.D.

### Nuclear Medicine

Seder, John S, M.D.

### Obstetrics/Gynecology

Belzer, Maynard, M.D.  
Bony, Laura, M.D.  
Carter, Stephen, M.D.  
Chiang, Julian, M.D.  
Cole, Terry, M.D.  
Diesfeld, Patrick, M.D.  
Farfan, Olivia, M.D.  
Fischbein, Stuart, M.D.  
Geer, Cheryl H, D.O.  
Ghiai, Afshan, M.D.  
Hanna, Antoine, M.D.  
Huang, Thomas, M.D.  
Lara, Adrienne, M.D.

Lin, Ted, M.D.  
Mallare, Lily A, M.D.  
Martin, Jeffrey A., M.D.  
Merideth, Sherri L, M.D.  
Mummaneni, Veena, M.D.  
Nishida, Gary, M.D.  
Pattamakom, Srisawai, M.D.  
Schned, Harry, M.D.  
Schneider, Roy, M.D.  
Swanson, Gary, M.D.  
Torres, Juan, M.D.

### Occupational Medicine

Figueroa, Richard, M.D.

### Ophthalmology

Avery, Robert, M.D.  
Beuttler, Kathleen, M.D.  
Brinkenhoff, Michael, M.D.  
Castellarin, Alessandro, MD  
Chang, Steven, M.D.  
Chu, Milton, M.D.  
Corwin, Joel, M.D.  
Couvillion, Stephen S, M.D.  
Frambach, Donald, M.D.  
Hoffman, George, M.D.  
Householder, John, M.D.  
Levine, Eric S, M.D.  
Lum, Bryant, M.D.  
Luttrull, Jeffrey, M.D.  
McCall, Laurie C, M.D.  
Meronk, Frank Jr., M.D.  
Morales, Erick R, M.D.  
Nasir, Ma'an, M.D.  
Pieramici, Dante J, M.D.  
Ragen, Michael T, M.D.  
Spencer, Gregory, M.D.  
Spencer, Louis, M.D.  
Stivelman, William, M.D.  
Trotter, William L., M.D.  
Wan, Lee, M.D.

### Oral/Maxillofac Surgery

Baker, David L, D.D.S.  
Clark, William, D.D.S.  
Cole, Neal, D.D.S.  
Ferguson, William, D.D.S.  
Lopez, Lane, D.D.S.  
Morrissette, Michael, D.D.S.  
Scaramella, John, D.D.S.  
Stout, Marwood M, D.D.S.

### Orthopedics

Ballard, Jeffrey, M.D.  
Began, Michael, M.D.  
Brenner, Charles, M.D.  
Calderone, Rocco, M.D.  
Ghilarducci, Mark, M.D.  
Giles, James, M.D.  
Golden, Thomas, M.D.  
Gross, Alan, M.D.  
Hartman, Gregg P, M.D.  
Horn, Thomas, M.D.  
Horvath, Dennis, D.O.  
Ishak, Andre M, M.D.  
Jeffers, Andrew W., M.D.  
MacClean, Craig, M.D.  
Menninger, Fredrick, M.D.  
Nelson, Russell, M.D.  
Nickel, F. Ray, M.D.  
O'Hollaren, Robert, M.D.  
Percival, Herbert, M.D.  
Robertson, Keith A, M.D.  
Rosenberg, Richard C, M.D.  
Rudin, Brian, M.D.  
Small, Samuel, D.O.  
Stennette, Denise S, M.D.

Turk, Joseph P, M.D.  
Walker, Lorenzo, M.D.  
Zeman, Craig, M.D.

### Otolaryngology

Bayer, Robert, M.D.  
Kho, Trish T, M.D.  
Lee, Jaesung, M.D.  
Starr, William, M.D.  
Vaidya, Abhay, M.D.  
Voorman, Scott, M.D.  
Wareham, Martin, M.D.

### Pathology

Garg, Usha, M.D.  
Green, Michael, M.D.  
Jordan, Robert, M.D.  
Migler, Anthony, M.D.  
Miller, Sheldon, M.D.  
Pontrelli, Gary, M.D.

### Pediatric Cardiology

Harake, Bilal, M.D.  
Leong, Frederic, M.D.

### Pediatric Ophthalmology

Davidson, John, M.D.

### Pediatrics

Ananda, Kumar, M.D.  
Armijo, Cristina A, M.D.  
Barraza, Carlos T, M.D.  
Blank, David, M.D.  
Bocash, William, M.D.  
Browne, Donn, M.D.  
Cheng, Chun-Lang, M.D.  
Chronis, Carey B, M.D.  
Coppa, Lilia F, M.D.  
D'Andrea, Jon, M.D.  
Dasari, Suseela, M.D.  
DeForest, Imelda, M.D.  
Feldheim, Paul, M.D.  
Fostakowsky, Robert, M.D.  
Friend, David, M.D.  
Garcia-Galan, Lynn, M.D.  
Gold, Michael, M.D.  
Hansuvadha, Sam, M.D.  
Huang, J. Andrew, M.D.  
Hurley, Catherine M, M.D.  
Kang, E. Kristina, M.D.  
Lin, Calvin, M.D.  
Lin, Victor (Wei Piau), M.D.  
Lowe, David, M.D.  
Nathan, Sudha, M.D.  
Nguyen, Ba, M.D.  
Nguyen, Richard X, M.D.  
Onstot, Danielle, M.D.  
Pecht, Benjamin, M.D.  
Rao, Monisha, M.D.  
Rehder, Paul, M.D.  
Ryan, Robert, M.D.  
Shah, Roshan, M.D.  
Sharma, Surekha, M.D.  
Smyle, Bernard, M.D.  
White, Kevin G, M.D.

### Periodontics

Hunter, Ronald, D.D.S.

### Physical Medicine & Rehab

Judy, Herbert, M.D.  
Pierson, Raymond S, M.D.  
Podesta, Luga, M.D.

### Plastic Surgery

Bern, Samuel, M.D.  
Flynn, Arthur, M.D.

Improta, Robert, M.D.  
Jeffers, Lynn LC, M.D.  
Lacerna, Melinda L, M.D.  
Pickart, Michael C., M.D.  
Schwartz, Michael R, M.D.  
Starr, William, M.D.

### Podiatry

Collet, John Jr., D.P.M.  
Glodowski, Mitchell, DPM  
Michel, Steven, D.P.M.  
Milner, Jack, D.P.M.  
Nguyen, Tim, D.P.M.  
Parent, Craig, D.P.M.  
Perales, Theresa A, D.P.M.  
Roberg, Scot, D.P.M.  
Samuels, Andrew, D.P.M.  
Sondahl, Jerald, D.P.M.  
Vines, Steven, D.P.M.  
Williams, Jon, D.P.M.

### Psychiatry

Barte, Lorna M, M.D.  
Bruns, Jerry, M.D.  
Raghavan, Indumathi, M.D.  
Rashidi, Nasrollah, M.D.  
Rasiah, Lakshman W, M.D.

### Pulmonary Diseases

Abergel, Glen, M.D.  
Bhatia, Rajan, M.D.  
Greenberg, Daniel, M.D.  
Hostetler, Theodore, M.D.  
Lipper, Bennet, M.D.  
Mescher, David, M.D.  
Walters, John, M.D.  
Weymer, Andrew, M.D.  
Yu, George, M.D.

### Radiation Oncology

Fogel, Thomas D, M.D.  
Ireland-Gill, Anne, M.D.  
Lum, Robert, M.D.  
Montes, Henry Z, M.D.  
O'Connor, Timothy, M.D.  
Rodnick, Jeffrey M, M.D.

### Radiology

Berrett, Steven, M.D.  
Blum, Gary M, M.D.  
Bohannan, John, M.D.  
Day, James H, M.D.  
Douglas, Paul, M.D.  
Fox, Daniel, M.D.  
Freyne, Sean M, M.D.  
Hansch, Laurel, M.D.  
Harter, Lawrence P, M.D.  
Hayward, Ivan, M.D.  
Hayward, Ulrike M, M.D.  
Herzig, Christopher E, M.D.  
Hesselgesser, Robert, M.D.  
Jong, Kristina I, M.D.  
Jonnala, Praveen R, M.D.  
Kim, Shwan, M.D.  
Krause, Robert, M.D.  
Mastrovito, Raymond, M.D.  
Osburn, Andrew, M.D.  
Pan, Golden, M.D.  
Sommer, Daniel G, M.D.  
Stef, John J, M.D.  
Theurer, William, M.D.  
Ward, Sabrina, M.D.  
Wrench, John, M.D.

### Reproductive Endocrinology

Kumar, Ashim, M.D.



# Introducing...

## The St. John's Frontier Society

This newly created gift society was established to recognize individuals who have notified the Foundation that they have designated a gift to the hospital through a bequest in their estate plans.

The pioneering spirit the Sisters of Mercy brought out west over 95 years ago continues to live, and the Frontiers of medicine still offer limitless possibilities

for discovery, innovation and achievement. A designation in your estate plans will help to create your own personal legacy, ensuring that the Sisters' commitment to medical excellence and compassion will endure for generations to come.

Bequests can take several forms—from cash, real estate, and personal property, even a certain percentage of an

estate—either as an outright bequest or in trust. All Frontier Society members receive recognition at our annual luncheon and their name inscribed on a specially designated place on the donor wall.

If you would like further information on the Frontier Society, contact Sr. Corita Burnham at 805.988.2816.

Sister Corita Burnham



### Frontier Society Luncheon 2008

Theodore & Irene Hostetler, Sue Chadwick



George Kroll & Jane Donlon Waters



Frontier Society





## Frontier Society

Be a pioneer...accept an invitation to make a difference

- Please send me more information on how I might become a member of the Frontier Society.
- Please be notified that I have already designated St. John's in my estate plans.
- Please have a foundation representative contact me to discuss a potential gift.

Name \_\_\_\_\_ Phone \_\_\_\_\_

Address \_\_\_\_\_

City \_\_\_\_\_ State \_\_\_\_\_ Zip \_\_\_\_\_

Mail to: St. John's Healthcare Foundation, 1600 North Rose Avenue, Oxnard, CA 93030

### Physicians Cont'd

#### Rheumatology

Hoos, Howard, M.D.

#### Teleradiology

Blood, David C, M.D.  
Cavin, Lillian, M.D.  
Gutstein, Laurie, M.D.  
Heller, Howard, M.D.  
Jackson, David B, M.D.  
Jaksha, Jonathan, M.D.  
Kassarjian, Ara, M.D.  
McCarthy, Danny, D.O.

McKernan, Margaret, M.D.  
Miyamoto, Alan, M.D.  
Mong, David A, M.D.  
Noronha, Michael A, M.D.  
Paik, William, M.D.  
Pettinger, Thomas, M.D.  
Roubal, Ivan, M.D.  
Snyder, Bradley J, M.D.  
Tagle, James A, M.D.  
Vreeland, Thomas, M.D.  
Wong, Wilson S, M.D.  
Zaytsev, Igor V, M.D.

#### Thoracic Surgery

Declusin, Richard, M.D.  
Niesluchowski, Witold, M.D.  
Toporoff, Bruce M, M.D.  
Urogynecology  
Lin, Lawrence L, M.D.

#### Urology

Chieng, Tung-Hua, M.D.  
Feinberg, Stephen, M.D.  
Himsl, Kyle K, M.D.  
Klope, William, M.D.  
Silverman, Paul, M.D.

Stearns, Max, M.D.  
Sugasawara, Roy, M.D.  
Vascular Surgery  
Albaugh, Gregory K, D.O.  
Kong, Li Sheng, M.D.  
Niesluchowski, Witold, M.D.  
Skillern, Christopher S, M.D.  
Toporoff, Bruce M, M.D.





*Top Left: The Waunch family donates a new sculpture of Saint John to SJPVH*

*Bottom Left: NICU receives \$150,000 for purchase of isolettes*

*Top Right: Grand Opening of the new Emergency Department at SJPVH*

*Center Right: Attendees at the Fourth Annual "Through the Looking Glass Estate and Gift-Planning Symposium"*

*Bottom Right: Brighten a Life Tree Lighting*

*Bottom Center: The Fifth Annual Longest Day of Golf raises \$120,000*

# Announcements

## Waunch Family Donates Saint John Sculpture

SJPVH officials presented the new sculpture of Saint John (the patron saint of the hospital) during a dedication ceremony with Don and Katie Waunch. The Waunch Family is proud to donate the sculpture in memory of their son Colin Waunch. Saint John will greet and comfort all who enter the hospital. (See photo top left)

## NICU Receives \$150,000

The SJRMC neonatal intensive care unit (NICU) received \$150,000 from the Harriet H. Samuelsson Foundation for the purchase of isolettes—incubators used to maintain proper temperature levels for babies in the NICU. (See photo bottom left)

## New ER Opens at SJPVH

The new Emergency Department (ED) at St. John's Pleasant Valley Hospital (SJPVH) opened as supporters attended the grand opening celebration in 2007. More than 800 community members toured the new state-of-the-art facility. Funded by Catholic Healthcare West (CHW) and hundreds of St. John's generous friends, the new ED is designed for the comfort of St. John's patients and their families, and to fulfill the growing healthcare needs of the community. (See photo top right)



# Find out about the gift that gives back



## MAKE A GIFT AND RECEIVE:

- TAX FREE INCOME
- INTEREST RATES FROM 6.0% TO 11.3%
- AVOID CAPITAL GAINS TAXES
- RECEIVE A GENEROUS TAX DEDUCTION
- LEAVE A LEGACY TO YOUR FAMILY AND COMMUNITY

ONE-LIFE		TWO-LIFE	
AGE	RATE	AGE	RATE
65	6.0	65/65	5.6
70	6.5	70/70	5.9
75	7.1	75/75	6.3
80	8.0	80/80	6.9
85	9.5	85/85	7.9
90+	11.3	90+/90+	9.3

(The information in this publication is not intended legal advice. For legal advice, please consult an attorney. Figures cited in examples are based on current rates at the time of printing and are subject to change. St. John's Regional Medical Center Foundation and St. John's Pleasant Valley Hospital Foundation respects your privacy. If you prefer not to receive any further communications from us, please send a brief note to the Vice President of Development and include your name and address. Please understand it may take up to thirty days to process your request.)



**St. John's Healthcare Foundation**  
*Oxnard and Pleasant Valley*  
 A member of CHW

FOR COMPLIMENTARY CONSULTATION CONTACT NATE NUSBAUM, VICE PRESIDENT OF DEVELOPMENT at (805) 988-2721 or visit us at our website: [www.stjohnshealth.com](http://www.stjohnshealth.com)



*Leo Bunnin and H. Allen Hooper, M.D.*

## Save the Date! Enchanted Adventure 2008 Gala

Join us as we honor Leo Bunnin and H. Allen Hooper, M.D., with the Catherine McAuley Lifetime Achievement Award at the St. John's Foundation's Adventure Gala on Friday, June 6, 2008, at 6 p.m. at the Four Seasons Hotel in Westlake Village. This exclusive event will feature a sumptuous dinner prepared by celebrity chef Beau MacMillan of the Sanctuary Resort, and winner against Bobby Flay on Iron Chef America. Entertainment by Grammy Award winning Melissa Manchester. Seating is limited, so reserve your space today. **For information, contact Heather Huffman at 805.981.7308 or e-mail [heather.huffman@chw.edu](mailto:heather.huffman@chw.edu).**

### Enter to win a new 2008 Pontiac Solstice

Made possible by Bunnin Automotive Group  
 \$100 Per Ticket or \$500 for a Booklet of Six  
 Drawing will be held at the Adventure Gala  
 Winner need not be present to win  
**Contact Heather Huffman at 805.981.7308**



## Special Events

### 2007 Longest Day of Golf Event

In October 2007, 20 golfers and St. John's supporters enjoyed a beautiful day of golf at Las Posas Country Club during the fifth annual Longest Day of Golf event, benefiting St. John's hospitals. Golfers played from sunrise until sunset, raising more than \$120,000. **To participate in our 2008 golf event, call Heather Huffman at 805.981.7308.** (See photo bottom center on page 22)

### Estate and Gift-Planning Symposium

In November 2007, the Foundation held its fourth annual Through the Looking Glass Estate and Gift-Planning Symposium. This special conference offers an ongoing opportunity for attorneys, CPAs, and financial planners to meet prominent speakers and explore a variety of estate-planning topics. Thank you to our event sponsors and coordinators. (See photo center right on page 22)

### 2007 Brighten a Life Tree-Lighting Event

In December 2007, St. John's supporters gathered at SJRMC to light the beautiful outdoor Christmas tree to benefit St. John's Cancer Center of Ventura County. This year's event honored St. John's radiation oncologist Timothy O'Connor, MD. For those who participated, the ceremony provided an opportunity to pause, remember, and honor friends and family. The beautiful tree was donated by Baron Brothers. (See photo bottom right on page 22)





# Via Viva

## Healing Garden at St. John's Regional Medical Center

The Via Viva Healing Garden at SJRMC will be a special place designed and planted to invoke the powers of nature and the natural tendency of the human spirit to relax and be refreshed amidst the beauty of growing things. The goal of the design team and hospital staff has been to create a garden that enhances the quality of life and a healing journey for patients who come to SJRMC for health care, as well as for those who visit or work at the facility.



*The drawings & images depicted here are meant as conceptual representations. Once completed, the actual garden and garden elements may differ from the initial concepts featured here.*

The journey begins and ends at the Fountain of the Circle of Life (Fuente del Círculo de Vida) with opportunities for many stops in between. Alcoves mark the path with places to pause and change. Uplifting water features highlight key moments along the way.

The garden is intended to evoke many levels of experience with spaces for privacy, gathering, and meditation. The key planting areas with their differing characteristics will help define a unique feeling in each area. The garden's strong visual elements, curves and angles, and variations of color and season can be seen from every level within the hospital.

The circles are places of pause and change in the journey of healing. Some are more private, some are more public. The fountains represent change that would be invited at that moment in the journey: erupting splashes of water at the Fountain of Awakening, a still reflective surface at the Fountain of Reflecting, and a tall stone fountain at the Fountain of Strengthening.

We would like to acknowledge the following donors for their incredible generosity: Hiji Family, John McGrath Family, Laubacher Family and SJRMC Auxiliary. The garden, when completed, will cost \$2M including endowment. For further information and naming opportunities, please contact Nate Nusbaum, VP of Development at the Foundation office at 805.988.2721 or email [nusbaum@chw.edu](mailto:nusbaum@chw.edu).

### Journey of Healing

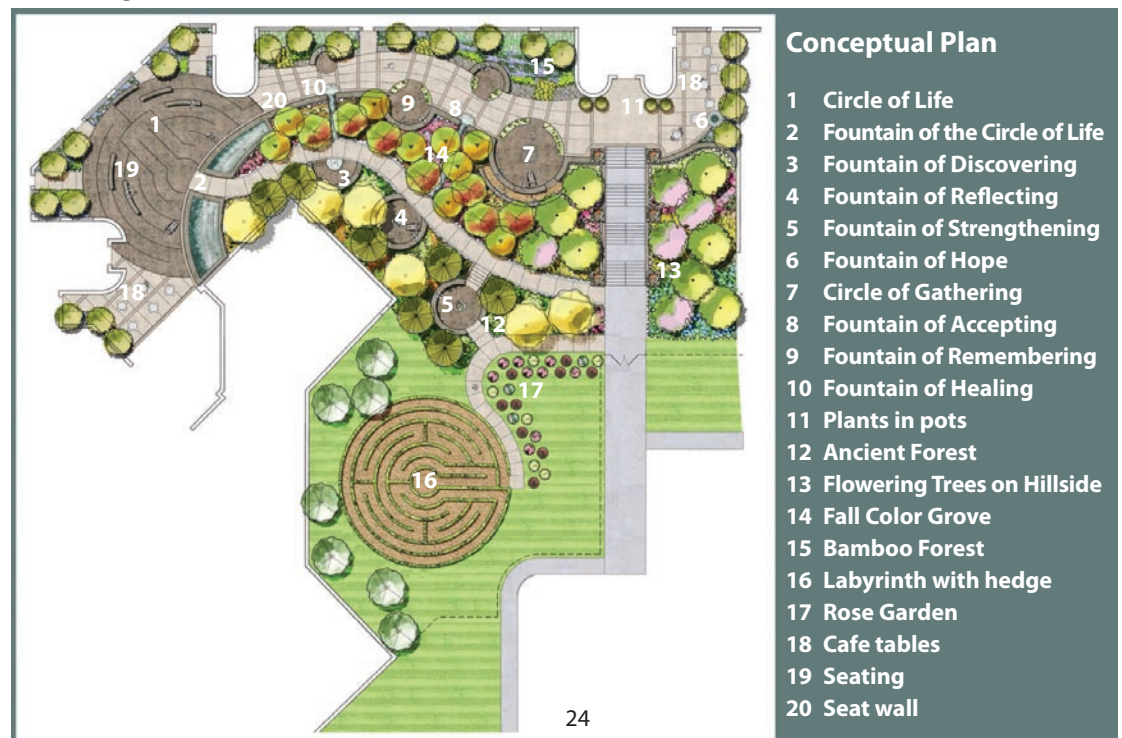



# Party with a Purpose

## Put the "Fun" in Fundraising

Have you ever wondered how you might help support top notch health resources and programs for your community AND have fun at the same time? All you need is a group of philanthropic friends and a cause that's near and dear to your heart. St. John's Healthcare Foundation can help you with the rest!

"Party with a Purpose" is a great way to get people involved in fundraising for a specific cause, all while enjoying each other's company. Parties can be held at your home or at a designated event location. St. John's Healthcare Foundation can also provide your event with a guest speaker, providing educational information on a given topic tying in to the theme of your party. The funds you raise can go directly to a hospital project of your choice.

In June 2007, board members Elaine Pettersen and Katie Waunch arranged an elegant evening at the Four Seasons Hotel in Westlake Village. Guests prepared healthy meals under the guidance of a licensed dietician in the Four Seasons Wellness Center's state-of-the-art kitchen. Friends enjoyed their nutritious fare while learning about healthy living options and St. John's newly launched Digital Mammography Campaign. Funds raised will go toward the Imaging/Digital Mammography center at St. John's Pleasant Valley Hospital in Camarillo.

To get your Party with a Purpose started simply choose a cause that is important to you and get creative! For more information and assistance on planning your fundraising party, or a list of the Foundation's current fundraising projects that still need support, **contact Heather Huffman, Annual Campaigns Manager in the Foundation offices 805.981.7308.**



### Idol Winners

**First Place :**  
Dwayne Whitehead

**Second Place:**  
Nora Fernandez-Doane

**Third Place:**  
Evan Sula-Goff

# St. John's Idol Talent Show

## Raises Funds for Patient Care

Lights! Camera! Action! and there was lots of action, excitement and fun at the first annual St. John's Idol Talent Show. An audience of 325-plus viewed a fabulous line-up of talent competing with St. John's colleagues, friends and family members. The event, sponsored by the St. John's Regional Medical Center Auxiliary, featured 20 acts and raised over \$5,000 to benefit patient care at St. John's hospitals.

### Acts included:

Rick Houser, Dietary – Singer  
Savannah Garate, SJPVH Lab – Singer & Dancer  
O'Connor School of Irish Dance  
Louise & Jack Kocienski – Rumba Dance  
Lola Lemus & Sandi Stonebraker, Radiology – Singers  
Katherine Meyer – Piano Medley  
Dr. Lakshman Rasiah, Psychiatry – Opera Singer  
Mark Truman, Auxiliary – The Amazing White Board  
Cynthia Wang, Clinical Care – Singer & Guitar Player  
Carmen & Shynna Harper, SSU – Singers & Ballet Dancers  
Evan Sula-Goff, Labor & Delivery – Singer & Guitar Player  
Dr. Rocco Calderone, Orthopedics & Juliette Stillman – Tango Dance

Paul Matakiewicz – Singer  
Lew Soratorio – Singer  
Harry Schned, M.D. – Drummer  
Nora Fernandez-Doane – Singer  
Jane Wang, SJPVH ICCU – Piano  
Judy Schaefer, NICU – Hula Dancer  
Kathleen Disney – Belly Dancer  
Dwayne Whitehead, Dietary – Singer



*Dwayne Whitehead*



*Dr. Rocco Calderone and Juliette Stillman*

Plans are already underway for the 2<sup>nd</sup> Annual St. John's Idol Talent Show in Spring of 2009. We hope to see all of you at the event.

## Foundation Executive Leadership



**Jane Donlon Waters**  
*Chair*  
Rancher, Retired Chief  
Nurse Executive



**Joe Burdullis**  
*Vice Chair*  
CFO, AGRX



**Randy Haddock**  
*Treasurer*  
CEO, Vista Ford

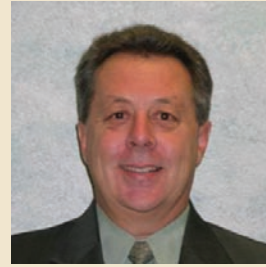

**Jerry J. Zins, Jr.**  
*Secretary*  
Financial Planner, Summit  
Wealth Management Group



**Armando Lopez**  
*Chair of Development*  
Commercial Real Estate  
Plaza Development



**Sister Suzanne Krawczyk**  
*RSM*  
*CHW Sponsor*  
Nurse



**Sue Chadwick**  
*Immediate Past Chair*  
Sr. VP, Santa Barbara  
Bank and Trust

## Foundation Board of Directors



**Nancy Borchard**  
Homemaker/  
Community Volunteer



**Willaine Conroy**  
Strawberry Rancher



**Ken Cook**  
CEO, Gold Coast Ambulance



**Chuck Covarrubias**  
CEO, Alert Management



**Sally Crain**  
President, Hilford Moving  
and Storage, Allied Van Lines



**David E. Edsall**  
Estate Planning Attorney,  
Edsall & Norris, Attorneys  
at Law



**Robert B. England**  
Estate Planning Attorney,  
Ferguson, Case, Orr  
& Patterson



**Betsy Grether**  
Rancher



**Jean Hakes\***  
Auxiliary, SJPVH



**Priscilla Herrera**  
Retired/Community Advocate

\* Ex Officio w/voting rights  
\*\* Ex Officio w/o voting rights





**H. Allen Hooper, MD**  
Medical Director for  
Mission Emergency  
Medical Services



**Dean Maulhardt**  
Oxnard Pro Tem Mayor  
GM, Quality Packaging

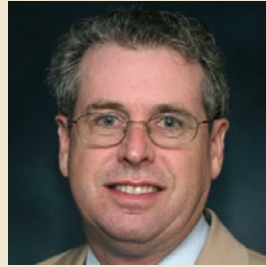

**Tim Maurice\*\***  
CFO SJRMC/SJPVH



**Henry Montes, MD**  
Physician, Radiation  
Oncology Centers of  
Ventura County



**T. Michael Murray\***  
Ventura Market President  
SJRMC and SJPVH



**Nate Nusbaum\*\***  
Executive Director  
SJHF



**Steve Ow**  
President, Mica-Tech



**Denise Paul-Elliott**  
Property Management  
Walker and Paul



**Patty Paumier**  
SJRMC Hospital Gift-Shop  
Manager



**Elaine M. Pettersen**  
Realtor, Sotheby's  
International Realty



**David Press**  
Commercial Real Estate  
Developer



**Gloria Friedrich-Reed**  
Philanthropist



**Billie Jo Rodriguez**  
CPA, Soares, Sandall,  
Bernacchi & Petrovich



**Nancy S. Stehle**  
Retired  
U.S. Gov't Civil Service



**Alice F. Sweetland**  
Volunteer  
Community Advocate



**Linda Truman\***  
Auxiliary  
SJRMC



**Katie Waunch**  
Community Fundraiser

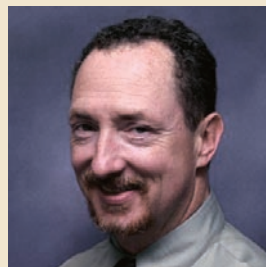

**Scott Zager, MD**  
Cardiologist  
Cabrillo Cardiology

**President's Council**

Rod Andrews  
Leo Bunnin  
Don DeArmond  
Mel Fountain  
Roberto Garcia  
Rod Gietzen  
Steven Kinney  
George Kroll  
Tom Laubacher  
Larry lee  
Roger Lund  
Hal Madsen  
Tom McGrath  
Sr. Mary Leonita Metoyer  
Robert Paulger  
Robin Platt  
Chuck Purcell  
Paul Sanchez, M.D.  
Tony Trembley  
John Willits  
David Wilson

\* Ex Officio w/voting rights  
\*\* Ex Officio w/o voting rights

# Congratulations

## An Exquisite Million Dollar Luncheon!

St. John's Healthcare Foundation and its Board of Directors presented the Surgery Department at St. John's Regional Medical Center with a check for \$1,063,360 dollars!

"Physician Champion" Dr. Andrew Jeffers shared that the funds will go directly towards the purchase of equipment for the surgical suites at SJRMC which include new surgical towers, cardiac monitors, and the development and implementation of a Spine Center. The benefits of having this new equipment will greatly impact a surgeons' ability to render exceptional quality of care, increase patient satisfaction, contribute to their ability to perform excellent surgical procedures, and influence overall patient throughput.

Jane Donlon Waters, Chair for the Foundation said she was pleased to present the check on behalf of all the generous donors who annually contribute unrestricted gifts with the understanding that their funds will support the hospitals' highest priorities.

St. John's Healthcare Foundation (Oxnard and Pleasant Valley) respects your privacy. If you prefer not to receive any further communications from us, please send a brief note to the Executive Director at the Foundation and include your name and address. Please understand that it may take up to 30 days to process your request. Our address is: 1600 N. Rose Avenue, Oxnard, CA 93030.

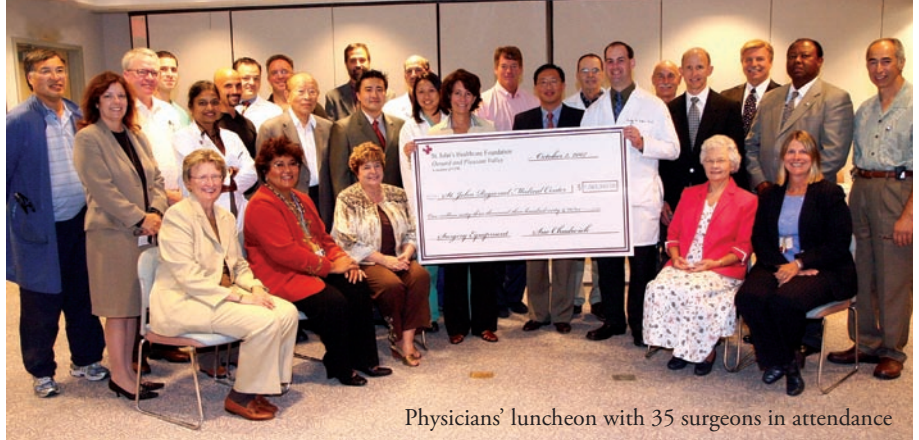

Physicians' luncheon with 35 surgeons in attendance



Board members take a tour of the Surgery Department



1600 North Rose Avenue, Oxnard, CA 93030 | Telephone: 805.988.2868 | [www.stjohnshealth.org](http://www.stjohnshealth.org)

